THIS IS THE PROPERTY OF
Rev. G. W. Brunner

GEN

ALLEN COUNTY PUBLIC LIBRARY
3 1833 03554 9655

Gc 976.902 W69a 1933

Asburian

THIS IS THE PROPERTY OF
Rev. G. W. Brunner

THE ASBURIAN

1933

BISHOP FRANCIS ASBURY

THE

EARLY in May of the year 1790, Bishop Francis Asbury was summoned from Maryland to attend the first Methodist Annual Conference of Kentucky. After asking God for a safe journey through the mountains, the Bishop, accompanied by escorts, set out for Kentucky by way of the Wilderness Road. » » » »

The party made their way to Masterson's Station near Lexington where the first Conference took place. At this meeting Bishop Asbury projected Bethel Academy which was soon built on a high bluff near the present site of High Bridge, Kentucky. » »

Even though the Methodists of Kentucky endured great sacrifice to maintain the new school, the hardships of a frontier country became too great, and Bethel Academy went out of existence about fifteen years later.

In 1890, exactly one hundred years after the founding of Bethel Academy, Asbury College came into existence. It was to perpetuate the work and noble ideals of Francis Asbury, the first bishop of the Methodist Church in America. » » » » »

COPYRIGHT, 1933

DONALD D. FONTAINE, Editor-in-Chief
JAMES G. RANCK, Business Manager

ASBURIAN

1933

A HISTORICAL EDITION
PUBLISHED BY THE CLASS
OF NINETEEN THIRTY-FOUR

ASBURY COLLEGE

WILMORE, KENTUCKY

The vision to found Asbury College and the call to the work came to Reverend John Wesley Hughes as he sat in the old Kentucky Central Depot at Lexington, returning from an evangelistic trip.

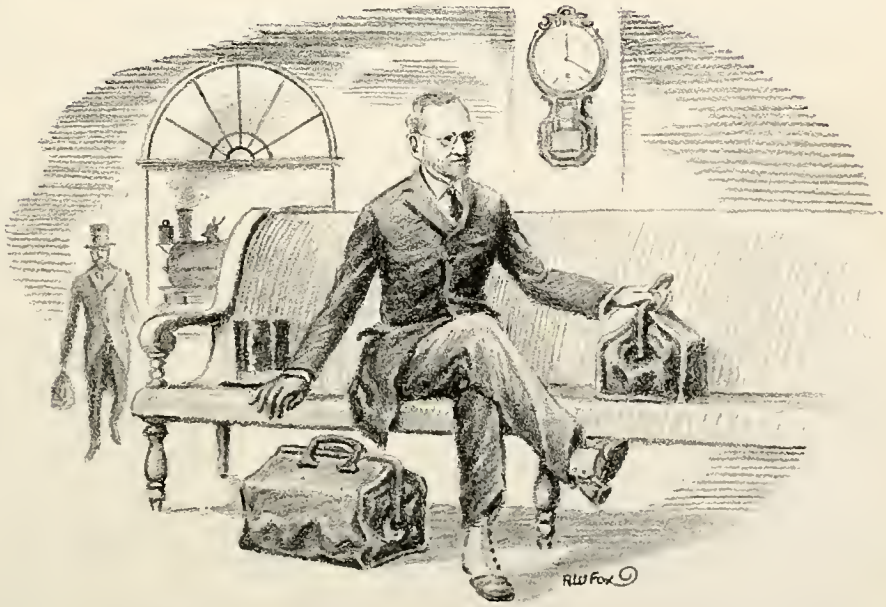

THE FO

SBURY COLLEGE has been a potent force in the life of each one of us. The perspective of years will cause us to realize this even more. This Christian influence will never cease to have an effect upon our living. The many delightful events of these years have set a new standard by which to judge future joys. However, in a short time from now the events of our college days will exist only as memories placed among our dearest treasures. Therefore, we want this volume to be your book of memories. If, sometime in the hurry and bustle of living, or in the afternoon of life, you take this book from its shelf, leisurely dip into its pages, and find that it serves to recall vividly your golden days at Asbury, you will have fulfilled our hope.

For days Hughes agonized in prayer that God might relieve him of the great burden of founding a Holiness school. However, since his burden only increased, he knew God had called him to the task.

REWORD

AS our theme we have chosen the story of Asbury College. Our art work attempts to make this account more vivid. The inception of the school is illustrated on the opening pages with conjectured drawings. Pictures of the six presidents of Asbury are also included. On the division pages stipple drawings portray stepping stones of a continuous building program. Along with this material growth, the spiritual growth, which we can not show, has kept pace. Although there have been dark hours, they have caused the school to realize its dependence upon the Almighty who in turn has used it as a channel for spreading His Gospel. We hope the high spots which we have touched upon will convey to you the truly rich romance of our beloved Alma Mater.

Still feeling he was unprepared for educational work, Reverend Hughes confided his burden to his loyal wife, actually hoping she would enter a strong protest against his entrance into this new field.

THE DED

TO YOU

PROFESSOR TURKINGTON

Because you live a consistent Christian life, because you have insight into student nature, and because you are an ideal professor, a gentleman, and sincere friend, the editors are proud to dedicate this Eighteenth Volume

of

THE ASBURIAN

Mrs. Hughes, feeling God was leading, pledged support. Hughes now felt he must obey his call. Thereupon, he and his wife dedicated themselves to the divinely-appointed project, trusting God for guidance.

ICATION

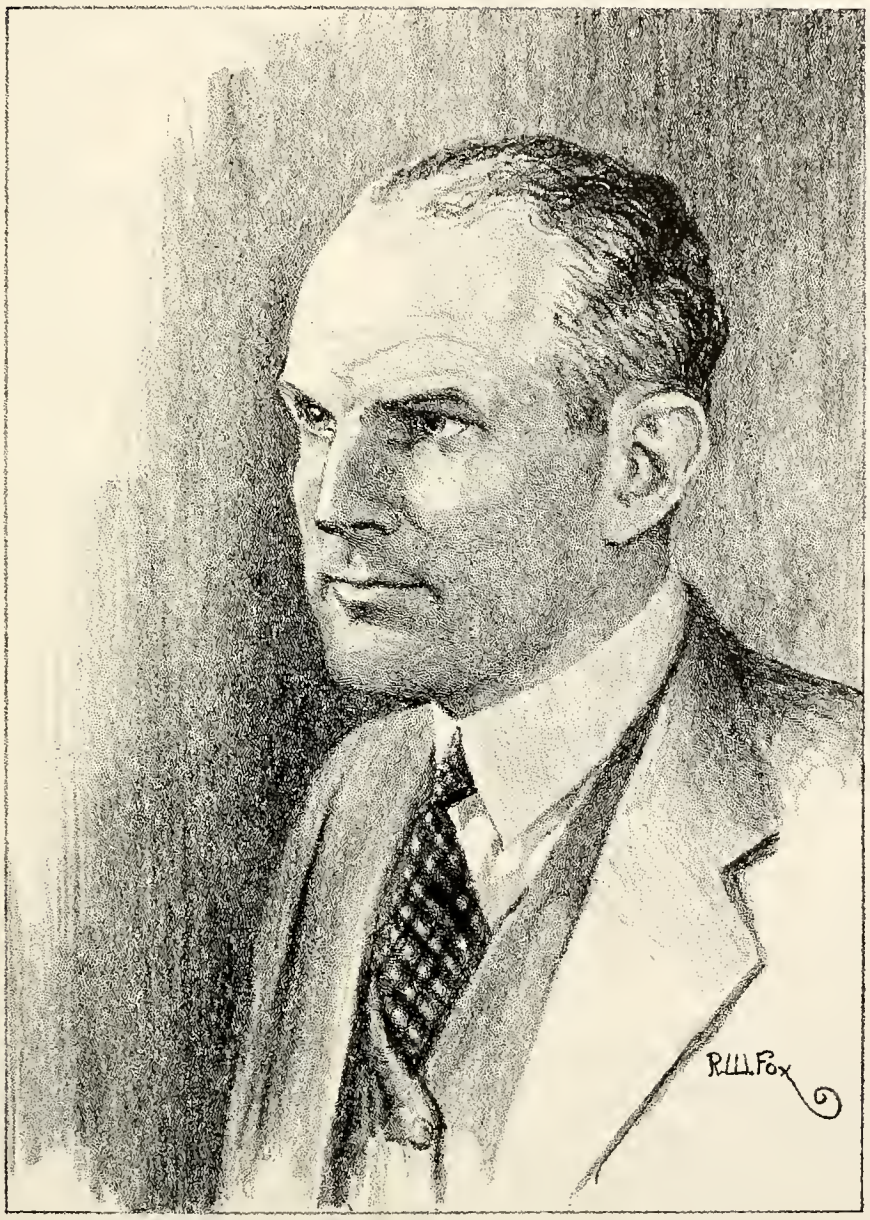

PROFESSOR WILLIAM DAVID TURKINGTON

CONTENTS

THE COLLEGE • THE CLASSES

SEMINARY

SPECIAL DEPARTMENTS

ORGANIZATIONS

ATHLETICS • FEATURES

ADVERTISEMENTS

Invited to consider Wilmore as a possible location for the proposed school, Hughes met with a group of leading citizens who raised sixteen hundred dollars toward the first building, begun in July, 1890.

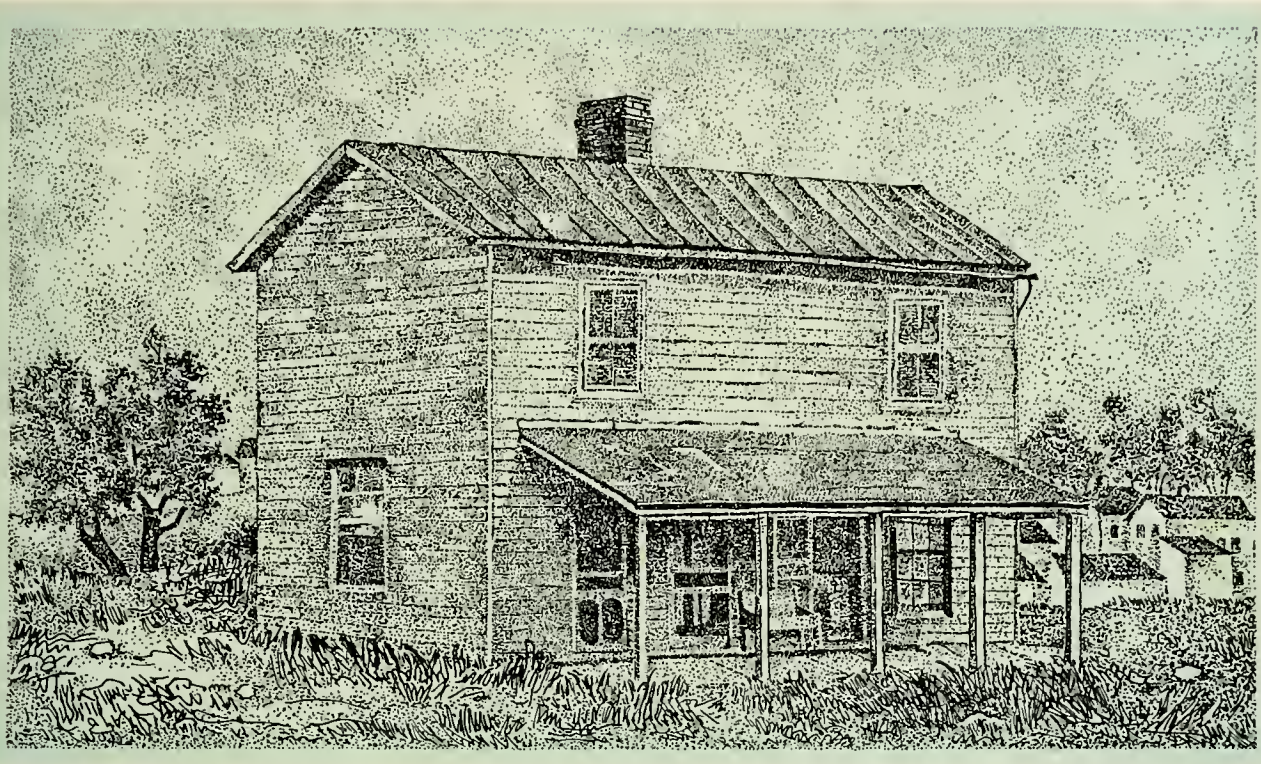

THE FIRST BUILDING

THE COLLEGE

The original campus of Asbury College comprised six acres of land surrounding the present site of the Wilmore Methodist Church. Here the first building was erected. In the two upstairs rooms of this four-room structure the school opened on September 2, 1890 with eleven students and three teachers. Work was immediately begun on the second building, Music Hall, into which Reverend Hughes moved the school late in November. Although this first year brought many struggles, nevertheless, God was faithful and before the first commencement in May, 1891, the enrollment had reached seventy-five.

BOARD OF TRUSTEES

The Reverend Bishop Arthur J. Moore, of the Methodist Episcopal Church, South, *President*

From left to right:

The Rev. Warren C. McIntire, D.D. . . . . Wilmore, Kentucky
Mr. J. L. Gaugh . . . . . Wilmore, Kentucky
The Rev. Andrew Johnson, D.D. . . . . Wilmore, Kentucky
Dr. C. S. Bobbs . . . . . Mitchell, South Dakota
The Rev. W. L. Clark, D.D. . . . . Lexington, Kentucky
The Rev. W. W. Holland, D.D. . . . . Cincinnati, Ohio
The Rev. L. R. Akers, D.D., LL.D., President of Asbury College . . . . . Wilmore, Kentucky
The Rev. Clarence True Wilson, D.D., LL.D. . Washington, D. C.
The Rev. H. C. Morrison, D.D., LL.D., President Emeritus of Asbury College and President of Asbury Theological Seminary . . . . Wilmore, Kentucky
Mr. W. W. Cary, Business Manager of Asbury College . . . . . Wilmore, Kentucky
The Rev. H. A. Butts . . . . . Arlington, Tennessee
The Rev. A. P. Jones . . . . . Wilmore, Kentucky
The Rev. O. H. Callis, D.D., Secretary of the Board of Trustees of Asbury College . . . . Wilmore, Kentucky

JOHN WESLEY HUGHES

Founder of Asbury College and President from 1890 to 1905. A zealous minister, a steadfast believer in the Word of God, a man of prayer and great faith.

The Chimes

"How strange and wild to hear the tower,
Suddenly take life and speak the hour."

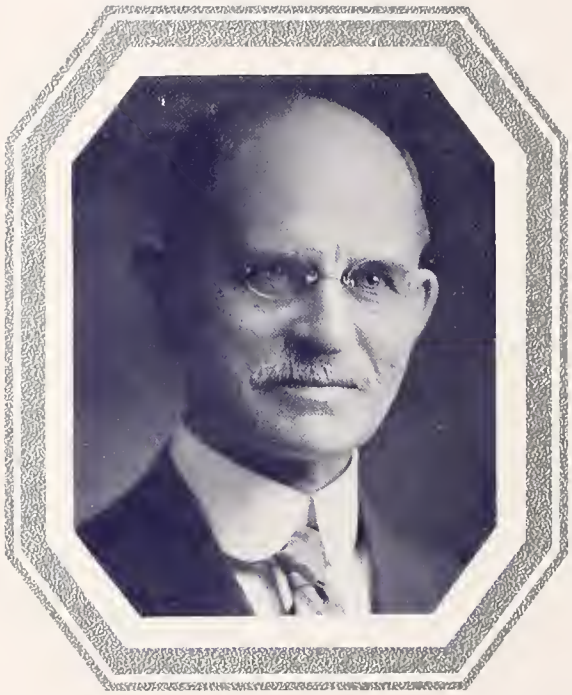

DEAN NEWTON WRAY

Acting president of Asbury College throughout the year 1908-1909. During his administration the College was put on a four-year basis; greater system was introduced into the course of study; a clear distinction was made between the College and the Academy.

The Fountain

"The honey-tongued arguings of fountains
Stir the air with flutes and gentle voices."

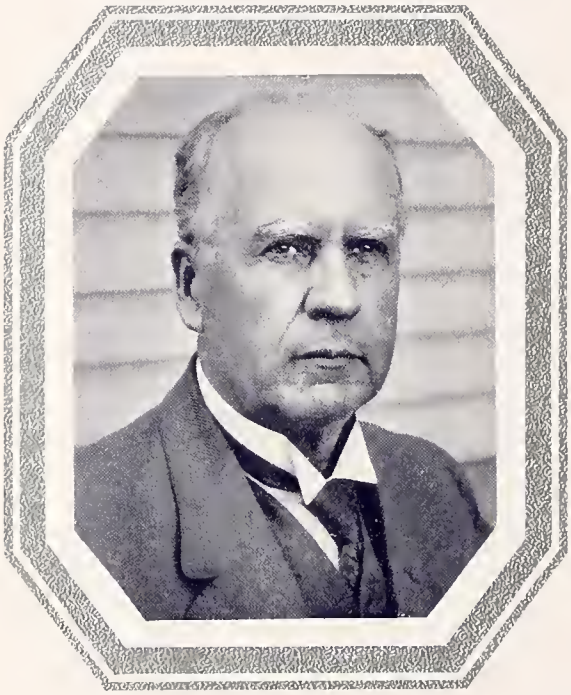

AARON S. WATKINS

A leader of scholastic attainment well-fitted to be president of Asbury College during 1909-1910, when it was his task to take the school through a year of testing adversity.

The Columns

"For have you not stood—
Looking thru them at something most dear?"

HENRY CLAY MORRISON

President of Asbury College from 1910-1925. A deeply spiritual man of faith, vision, and force who brought the College through the darkest years of its existence, saw its phenomenal growth, and left it a spiritual center with a world-wide influence.

The Library

"Once more companion of the lonely hour,
My book, I'll turn thee up again."

LEWIS ROBESON AKERS

President of Asbury College since 1925. Under his leadership the College has met higher educational demands; there has been a marked material growth; since he has placed first things first, a high spiritual tone has been maintained.

The Portico

"Would I could steal its echoes! You should find
Such store of vanished pleasures brought to mind."

A CORNER OF
THE PARLOR

LEWIS ROBESON AKERS, LLD., L.H.D., Litt. D.,
President of the College

•

" . . . a beloved brother, and a
faithful minister and fellow-
servant in the Lord."

•

WILLIAM W. CARY

Business Manager of the College

•

J. BENTON KENYON

M.A.

Dean of Men and Professor of Chemistry

•

EATHEL V. DODDRIDGE

M.A.

Dean of Women and Associate Professor of English

William Brandt Hughes

B.Ped., M.A.

Dean of College of Liberal Arts
Professor of Physics

•

Fred H. Larabee

B.D., D.D.

Dean of Seminary and Assistant Professor of New Testament Language

•

Nina Jeanne Ridgell

B.Mus., M.Mus.

Dean of Conservatory and Director of Piano Department

FACULTY

NABIA ABBOTT
M.A.
Professor of History

LUCY ADAMS
M.S.
Professor of Home Economics

WILLIAM DAVID AKERS
A.B., D.D.
Professor of Bible

WILBER OLIN ALLEN
M.A., B.D.
Professor of Ancient Languages

MARY ELIZABETH CORLEY
M.A., T.D.
Associate Professor of Speech

IRENE CULLIS
A.B.
Professor of Art

T. CLARKE DAVIS
A.B.
Instructor in History

DAISY DEAN GRAY
M.A., T.D.
Professor of Speech

FACULTY

Francis Marion Heston
M.A.
Professor of Education

Harold Marcus Hilliard
M.A., B.D.
Professor of Spanish

Margaret Boyden Kilby
M.A.
Registrar and Instructor in Psychology

Lauren Alfred King
Ph.D.
Professor of English

John Martin Maxey
M.A.
Professor of Mathematics

Samuel Arthur Maxwell
B.D., S.T.B., M.A., Ed.M.
Professor of Religious Education

Frank Paul Morris
B.D., D.D.
Professor of Systematic Theology and Homiletics

David William Nankivel
M.A.
Professor of Biology

FACULTY

William Lincoln Nofcier
M.A., B.D.
Professor of Social and Political Science

Elmer E. Overmyer
A.B.
Instructor in Argumentation and Debate

Ralph D. Purdy
A.B.
Instructor in Education and Physical Education

Perma A. Rich
A.B., B.S. in L.S.
Librarian

Harry Emerson Rosenberger
M.A., Ph.D.
Professor of Philosophy and Psychology

Clifford H. Prator, Jr.
A.B.
Instructor in French

Alta Scheuermann
A.B.
Instructor in German

Marie Sprague
A.B.
Assistant Professor of English

William David Turkington
M.A., Th.B.
Professor of New Testament Greek and Literature

Yancy David Westerfield
M.A.
Director of Physical Education

ADMINISTRATION

Faye E. Banks
Secretary of Publicity Office

Helen Bishop, A.B.
Secretary to the President

Minnie Carmichael, A.B.
House Dean

Lois Fontaine
Bookkeeper

May C. Gorsuch
House Mother

Newton King, Jr.
Field Representative

H. H. McAfee
Field Representative

Charles Ottley Morris
Superintendent Asbury Press

Echo Morton
Secretary to Business Manager

Agnes May Taylor, R.N.
Nurse

Elisabeth Taylor, R.N.
Nurse

P. P. Thornton
Superintendent Electricity, Water and Power

TO SHAKERTOWN

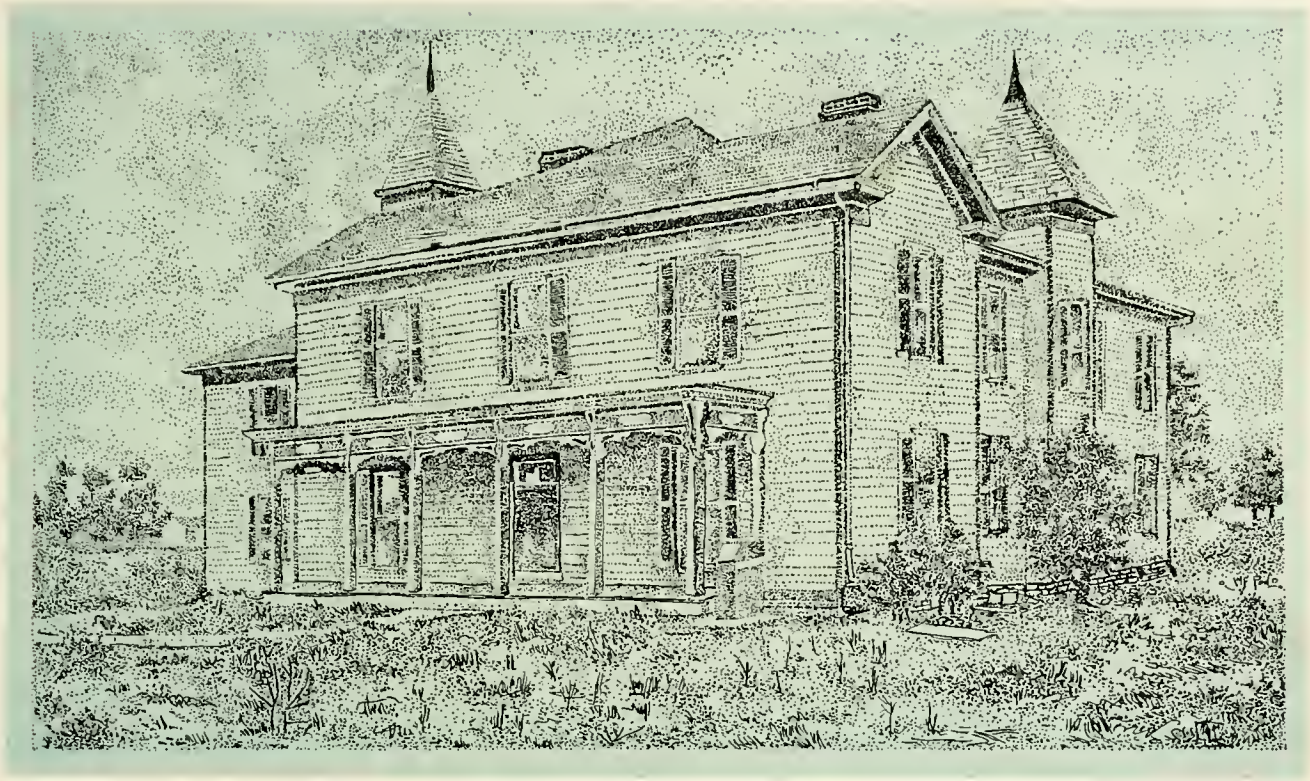

MUSIC HALL

THE CLASSES

When Music Hall was dedicated, J. W. Hughes christened the school "Kentucky Holiness College". However, the presiding bishop reminded him that all Methodist schools stood for Holiness. Thereupon, Reverend Hughes sought a new name for the institution. Since the name "Asbury College" came to him while he was praying about the matter, he knew his school was to continue the mission of Bethel Academy. In the summer of 1891 a chapel which provided room for daily chapel services as well as for several class-rooms was erected. Later this structure served as a dormitory for men.

KENNETH C. FRASER
President

SENIOR CLASS

OFFICERS

FRANCES C. FULLENWIDER
Vice-President

ALICE RANSOM
Secretary

EDWARD DAVIS
Treasurer

VICKREY DOUGHERTY
Chaplain

MARY SHEARER
Chaplain

SENIOR CLASS

Jessie Abbott, A.B.

1164 East Sixty-first Street
CHICAGO, ILLINOIS

Major—Art

Art Club, '31, '32, '33; Big Sister Club, '32, '33; International Relations Club.

Mildred Irene Alexander, A.B.

105 Pearl Street
LANCASTER, PENNSYLVANIA

Major—Latin

Sophidelphia, '31, '32, '33; Latin Club; Basketball, '31, '32, '33; Asburian Staff, '32; Asbury Choral Union; Senior Gift Committee; "A" Club; Mountain Missionary Society; International Relations Club; Big Sister Club; Women's Glee Club, '33.

Mabel Allen, A.B., B.Mus.

205 North Walnut Street
WILMORE, KENTUCKY

Major—English

Orchestra, '31, '32; Asbury Choral Union, '32, '33; Hughes Attendance Medal.

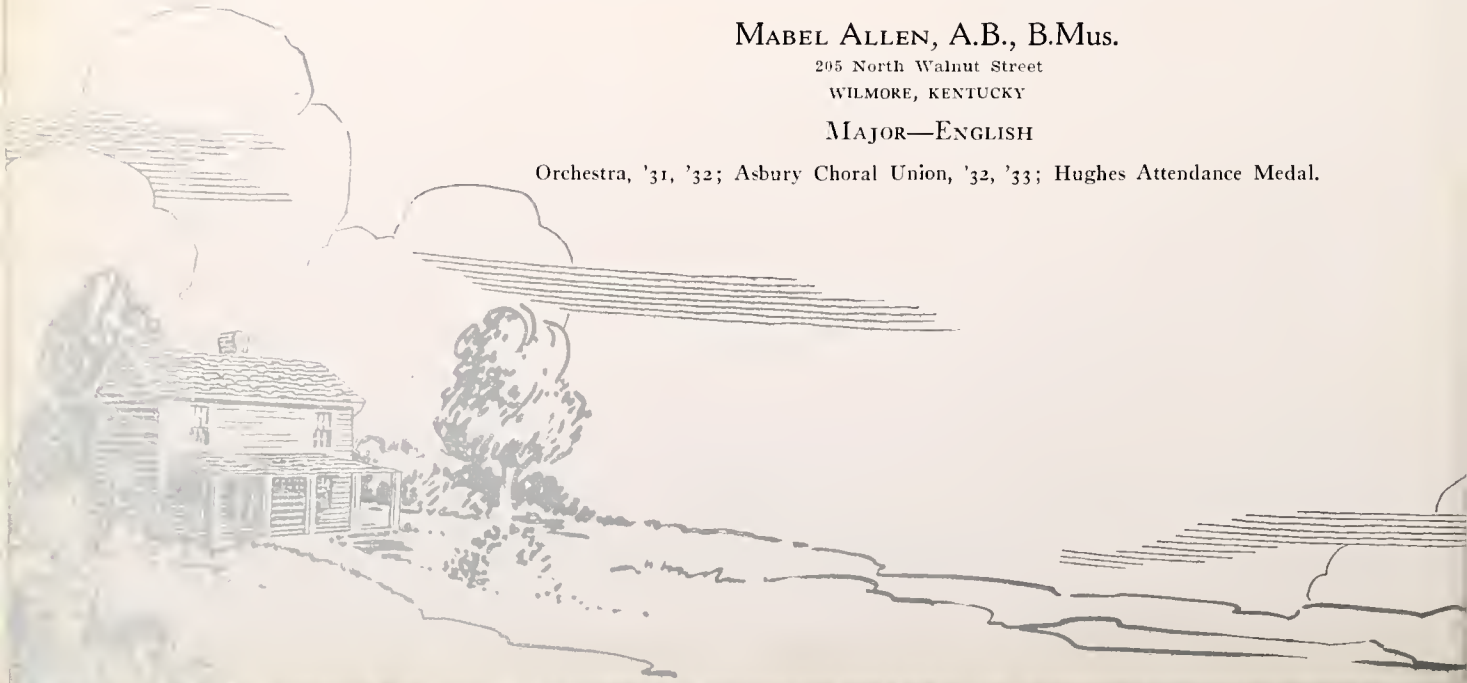

SENIOR CLASS

Etna Esther Amos, A.B.

FARMINGTON, IOWA

Major—English

Big Sister Club; Spanish Club; Student Volunteer Union; Class Secretary, '32; Asburian Staff, 32; Student-Faculty Committee, '33.

Lucille Amstutz, A.B.

312 East Oak Street

ORVILLE, OHIO

Major—Latin

Lucy Stone, '30, '31, '32, '33; Asbury Choral Union, '31, '32, '33; Women's Glee Club, '32, '33, President, '33; Class Vice-President, '30; A. S. F. Committee, '31; Asbury Athletic Association, '31; *Collegian* Staff, '31; Latin Club, '31; French Club, '32; Big Sister Club, '32, '33; Student-Faculty Committee, '32; Artist Series Committee, '33; Library Staff, '32, '33.

Alejandro Quiricol Ancheta, A.B.

Cabugao, Ilocas

SUR, PHILIPPINE ISLANDS

Major—English

Student Volunteer Union, '30, '31, '32, '33; Ministerial Association, '30, '31, '32, '33; Foreign Student Club, '30, '31, '32, '33.

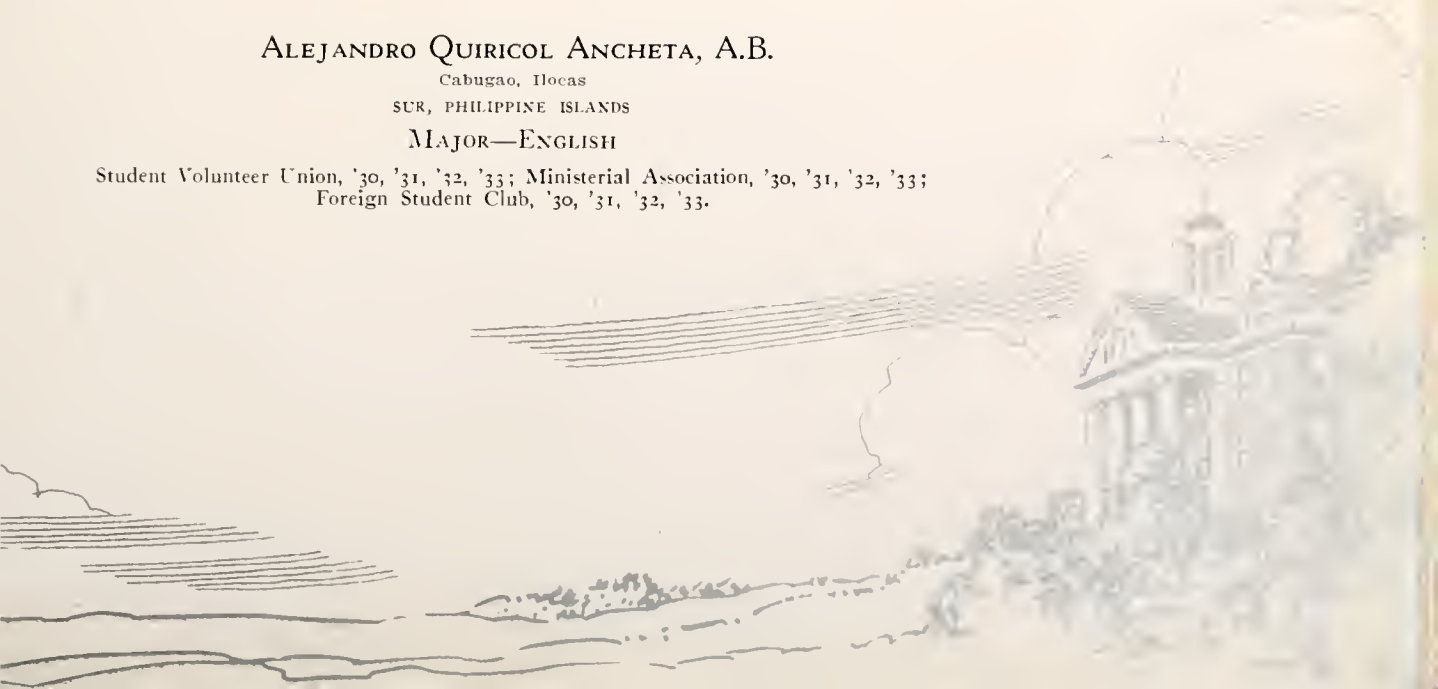

SENIOR CLASS

Olga Avramova, A.B.

SOFIA, BULGARIA

Major—French

Lucy Stone, '31, '32, '33; Women's Glee Club, '30, '31, '32, '33; Foreign Student Club, '30, '31, '32, '33; Asbury Choral Union, '32, '33; Big Sister Club, '32, '33; French Club, '30, '31, '32, '33.

Virginia Baker, A.B., B.Mus.

3649 Thirty-fifth Street
MOUNT RAINIER, MARYLAND

Major—English

Euphemia, '32, '33; Library Staff, '30, '31, '32, '33; Shakespeare Club, '32; Asbury Choral Union, '33; Big Sister Club, '32, '33.

Harold Roosevelt Barnes, A.B.

BREWERTON, NEW YORK

Major—English

Syracuse University, '32; Periclea, '31, '33; *Collegian* Staff, '31; Class Chaplain, '30; Senior Gift Committee, '33; Men's Glee Club, '30.

SENIOR CLASS

George Dallas Beachley, A.B.

1304 State Street
HARRISBURG, PENNSYLVANIA

Major—Physics

Orchestra, '32, '33; Band, '33; String Quartet, '32, '33; Men's Glee Club, '32, '33; Henry Clay, '33; Artist Series Committee, '33; Asbury Choral Union, '32, '33.

Alda Grey Beaman, A.B.

TROY, NORTH CAROLINA

Major—Home Economics

Asbury Choral Union, '31, '32, '33; Big Sister Club, '32, '33; Shakespeare Club, '32; Spanish Club, '32, '33; Euphemia, '32, '33.

Clara Sophia Bingham, A.B.

NEW MILFORD, OHIO

Major—Home Economics

Kent State College, '29; Homiletical Association, '33; Mountain Missionary Society, '32, '33.

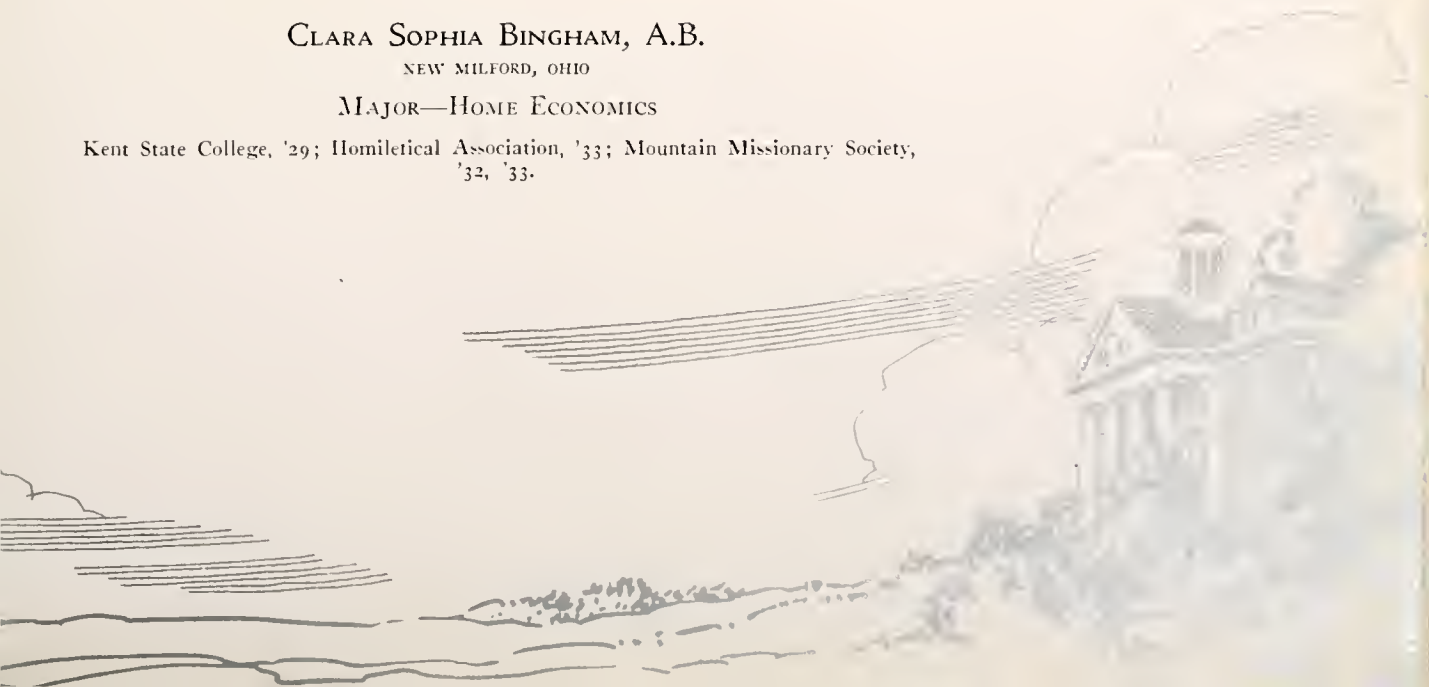

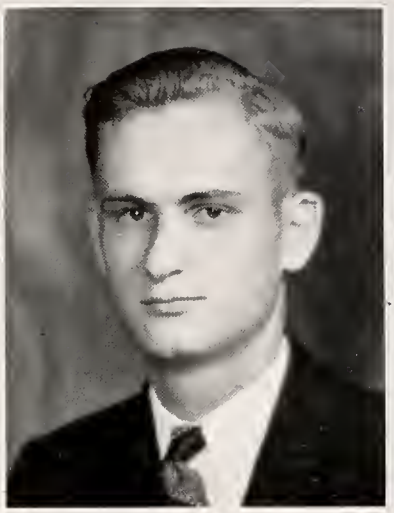

SENIOR CLASS

James Willis Blitch, A.B.

2250 Pearl Street
JACKSONVILLE, FLORIDA

Major—Philosophy

Periclea, '30, '31, '32, '33; Basketball, '31, '32, '33; Tennis, '30, '31, '32, '33; Class President, '31; Editor Asburian, '32; Ministerial Association, '30, '31.

Harold John Bond, A.B.

NORTH FAIRFIELD, OHIO

Major—Philosophy

Men's Glee Club, '30, '31; Basketball, '30, '31, '32, '33; Ministerial Association, '30; Asbury Choral Union, '30.

Robert Delmas Bowman, A.B., B.Mus.

TOMPKINSVILLE, KENTUCKY

Major—French

Men's Glee Club, '30, '32, '33; French Club, '30, '31, '32, '33; Spanish Club, '31, '32; Asbury Choral Union, '32, '33; Synedria, '32, '33; Hughes Attendance Medal.

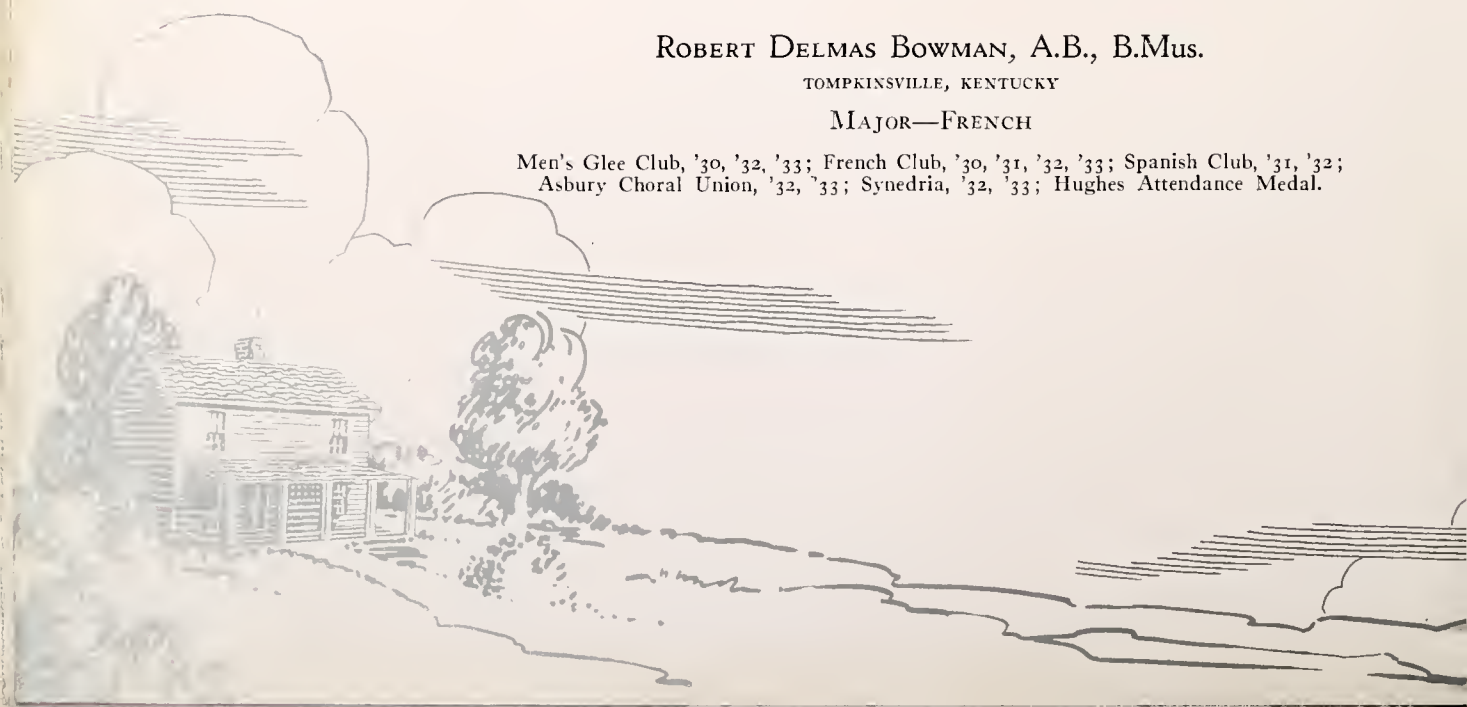

SENIOR CLASS

Eunice Burgess, A.B.

5014 Ravenna Street
CINCINNATI, OHIO

Major—Biological Science

University of Cincinnati, '30; Basketball, '31, '32, '33; Mountain Missionary Society; Asbury Choral Union, '32, '33; "A" Club, '32; Big Sister Club, '32, '33; Spanish Club, '31.

Gerald Lincoln Carner, A.B.

AMRAOTA CITY, BERAR C. R., INDIA

Major—History

Breeks Memorial School, '30; Periclea, '31, '32, '33; Student Volunteer Union, '31, '32, '33, President, '33; Asburian Staff, '31; Asbury World Museum.

John Armstrong Clark, A.B.

CHARLOTTE, NORTH CAROLINA

Major—Social Science

University of North Carolina; Henry Clay, '31, '32, '33; Basketball, '32, '33; Baseball, '31, '32, '33; French Club, '31; "A" Club.

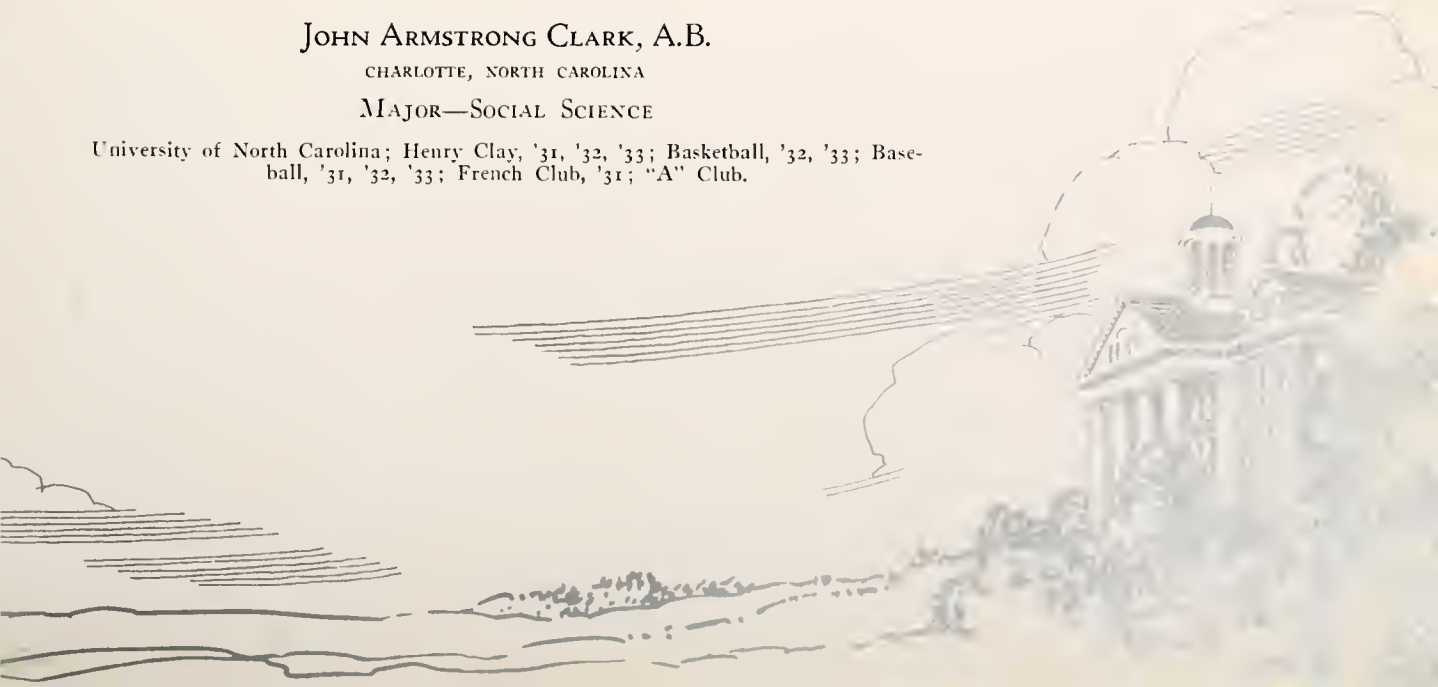

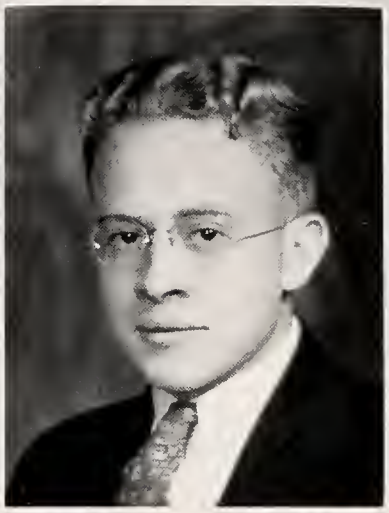

SENIOR CLASS

Ruth Virginia Cook, A.B.

3 Count Place
NICHOLASVILLE, KENTUCKY

Major—Biological Science

Philomathia, '30, '31, '32, '33; Basketball; "A" Club; Class Secretary, '30; Class Vice-President, '32; Student-Facu'ty, '31, '33; French Club; Asburian Staff, '32; *Collegian* Staff, '31, '33; A. S. F. Committee, '30, '33; Big Sister Club, '32, '33; Pre-Medical Club; Freshman Sponsor, '33.

Leon Crossno, A.B.

BELLS, TENNESSEE

Major—Philosophy

Basketball, '31, '32, '33; Track, '30, '31, '32; Mountain Missionary Society, '30, '31, '32; Student Volunteer, '32.

G. Edward Davis, A.B.

8006 Atlantic Boulevard
BELL, CALIFORNIA

Major—Philosophy

Nyack Missionary Training Institute, '30, '31; Periclea, '32, '33; Ministerial Association, '32; Student Volunteer Union, '33; Class Treasurer, '33; Baseball, '33.

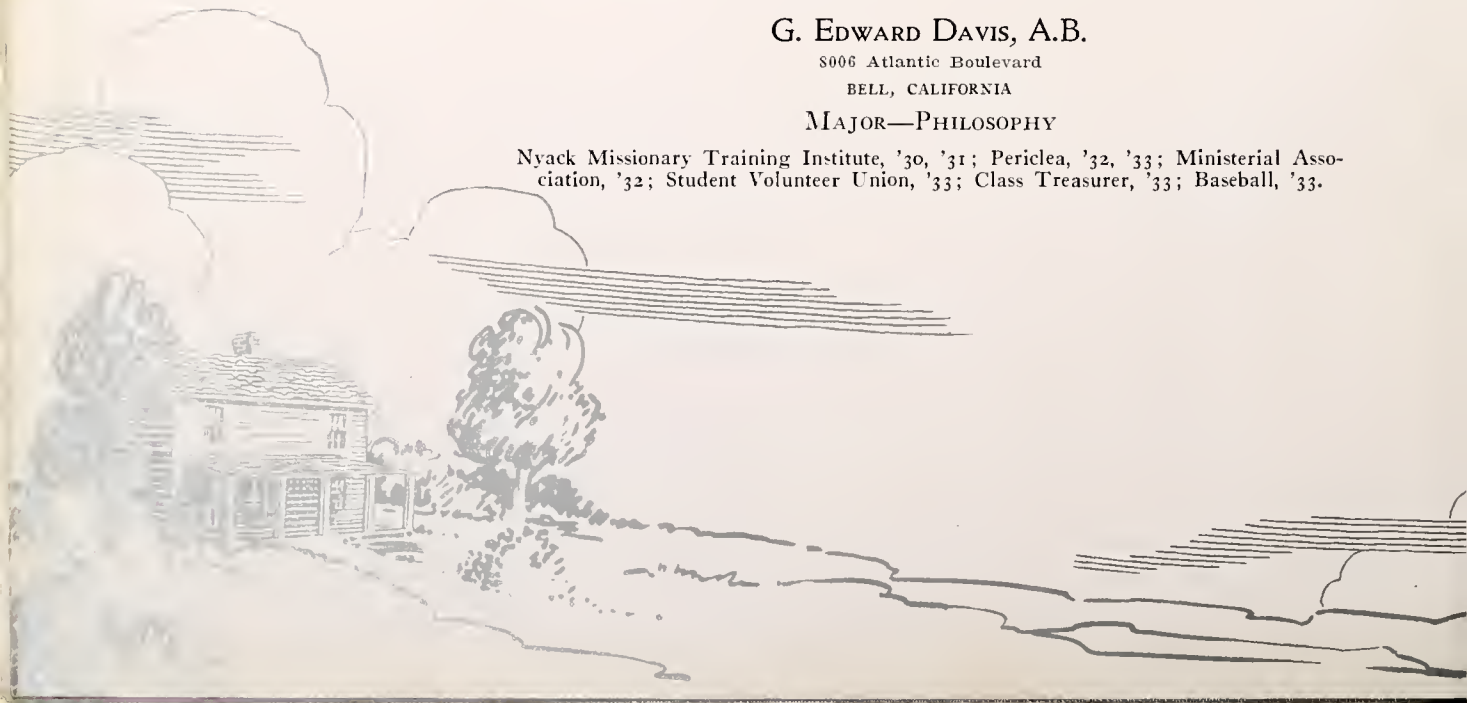

SENIOR CLASS

Dear George:
I have enjoyed my associations with you. My greatest asset in life is my many christian friends. May God bless you in this service and make you a soul winner as long as you live.
Your friend,
Ellis Davis

William Ellis Davis, A.B.

R. D. No. 1
MILL SHOALS, ILLINOIS

Major—Biological Science

Ministerial Association, '30, '31, '32, '33; Greek Club, '30, '31; Track, '32; Mountain Missionary Society, '32, '33.

Louis R. Dennis, A.B.

MARCUS HOOK, PENNSYLVANIA

Major—Philosophy

Wilsonia, '32, '33; Student Volunteer Union, '31, '32, '33.

William Vickrey Dougherty, A.B.

Ben Lomond Avenue
AZUSA, CALIFORNIA

Major—Speech

Periclea, '31, '32, '33; Ministerial Association, '31, '32, '33; Tennis, '31, '32, '33; Class Chaplain, '33.

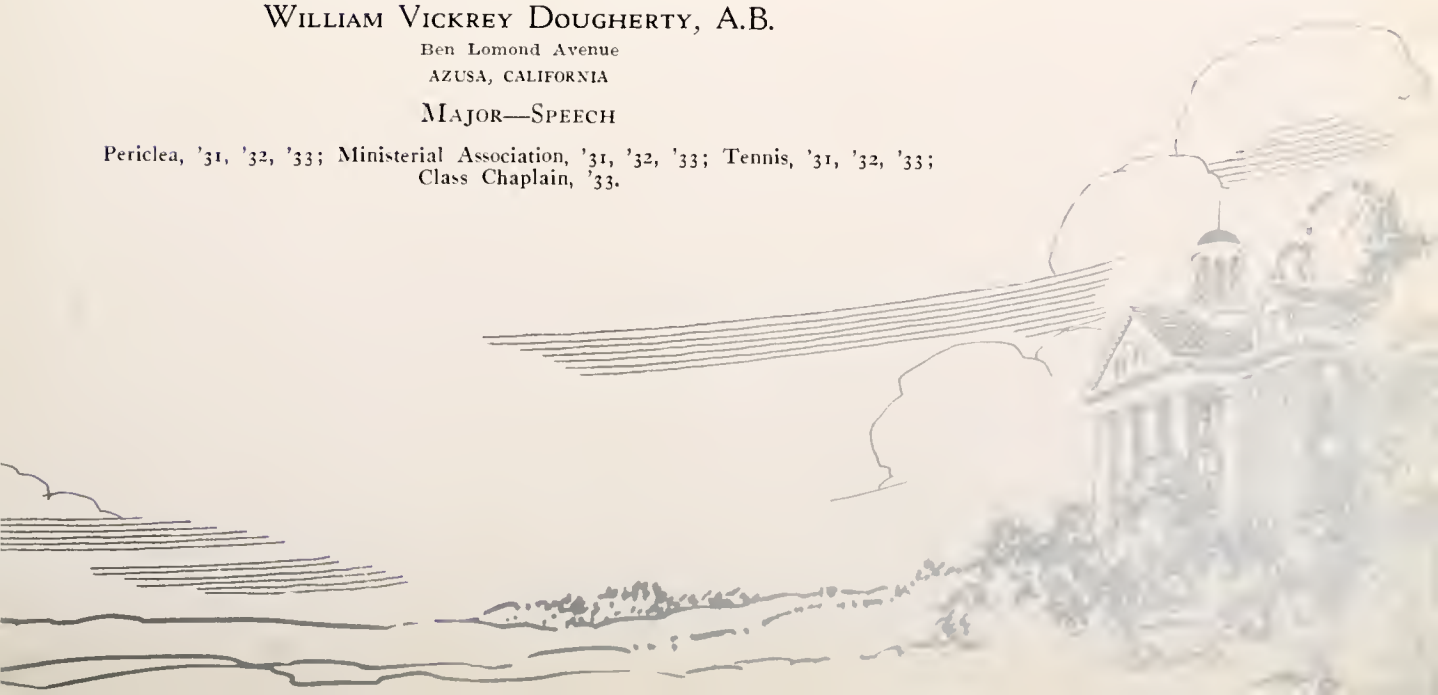

SENIOR CLASS

Dorothy M. Dunkelberger, A.B.

701 Franklin Avenue
SEDGWICK, KANSAS

Major—Speech

Basketball, '30, '31, '32, '33; Track, '30, '31; Euphemia, '32, '33; *Collegian* Staff, '33; Student Volunteer Union, '33; Asbury Choral Union, '33.

Bernice Earickson, A.B.

603 North Lexington Avenue
WILMORE, KENTUCKY

Major—Mathematics

Mountain Missionary Society, '30, '31; Asbury Choral Union, '32, '33; Latin Club, '31.

Joe Edwards, A.B.

NICHOLASVILLE, KENTUCKY

Major—Religious Education

Spanish Club, '30, '31; Synedria, '30.

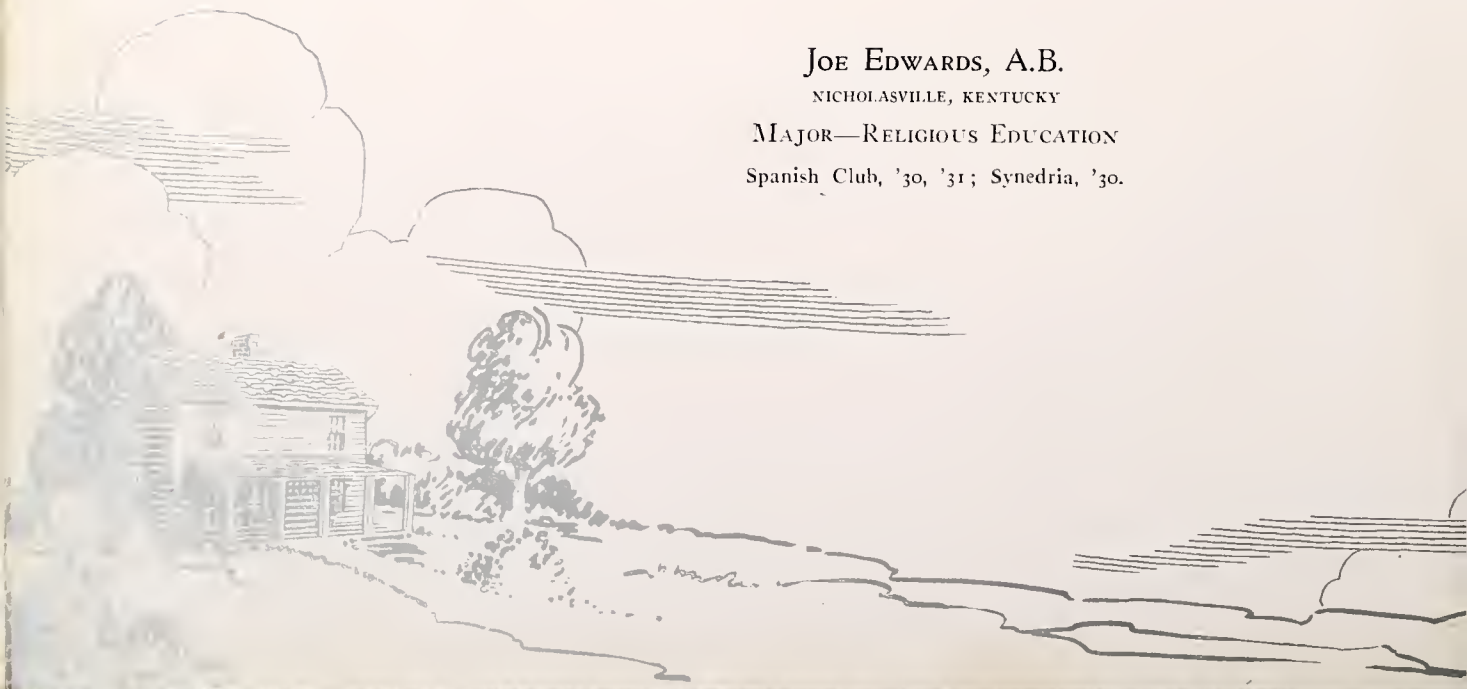

SENIOR CLASS

Elizabeth R. Fellers, A.B.

184 West Delason
YOUNGSTOWN, OHIO

Major—Social Science

Orchestra, '30, '31; Asbury Choral Union, '30, '31, '32, '33; Big Sister Club, '33; French Club, '30.

Charles Darwood Fergeson, A.B.

CROWELL, TEXAS

Major—Religious Education

Henry Clay, '32, '33; Basketball, '31, '32; Baseball, '33.

Kenneth Cumming Fraser, A.B.

1017 East Thirty-eighth Street
BROOKLYN, NEW YORK

Major—Religious Education

Periclea, '30, '31, '32, '33; Baseball, '30, '31, '32, '33; Ministerial Association; Spanish Club; Asbury Choral Union, '31; Asbury Athletic Council, '31; Class Chaplain, '31; *Collegian* Staff, '31, '32; A. S. F. Committee, '32; Student-Faculty Committee, '32; Shakespeare Club, '32; Class President, '33.

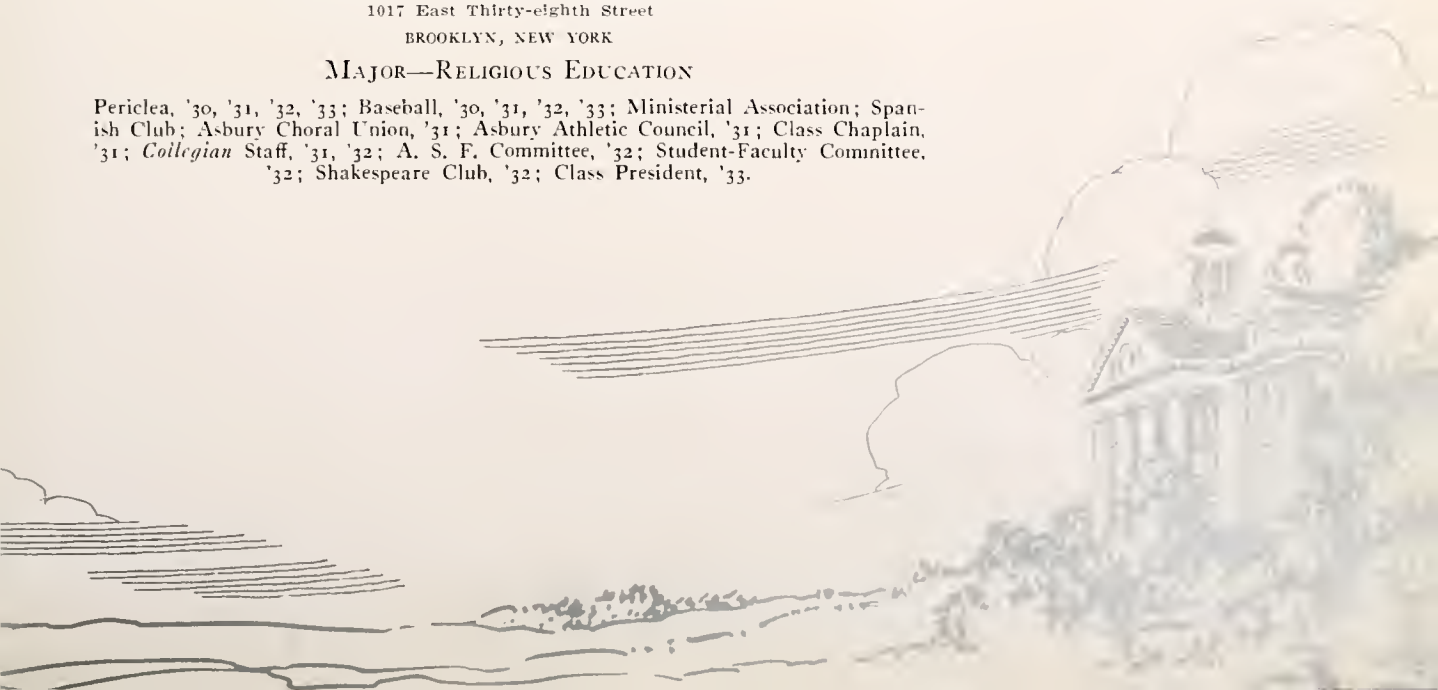

SENIOR CLASS

Frances Carolyn Fullenwider, A.B.

311 Jennison Avenue
CRAWFORDSVILLE, INDIANA

Major—Latin

Lucy Stone, '30, '31, '32, '33; Women's Glee Club, '31, '32, '33; Asbury Choral Union, '32, '33; Latin Club; Asburian Staff, '32; French Club; Mountain Missionary Society; Class Vice-President, '33; Big Sister Club.

Mary Helen Goodwin, A.B., B.Mus.

603 College Avenue
SALEM, VIRGINIA

Major—Philosophy

Roanoke College; Big Sister Club, '32, '33; Spanish Club, '32; Euphemia, '33; Secretary to College Dean, '32, '33; Homiletical Association, '31, '32; Asbury Choral Union, '30, '33.

Frances Evelyn Granberry, A.B.

WESSON, MISSISSIPPI

Major—Religious Education

Philomathia, '32, '33.

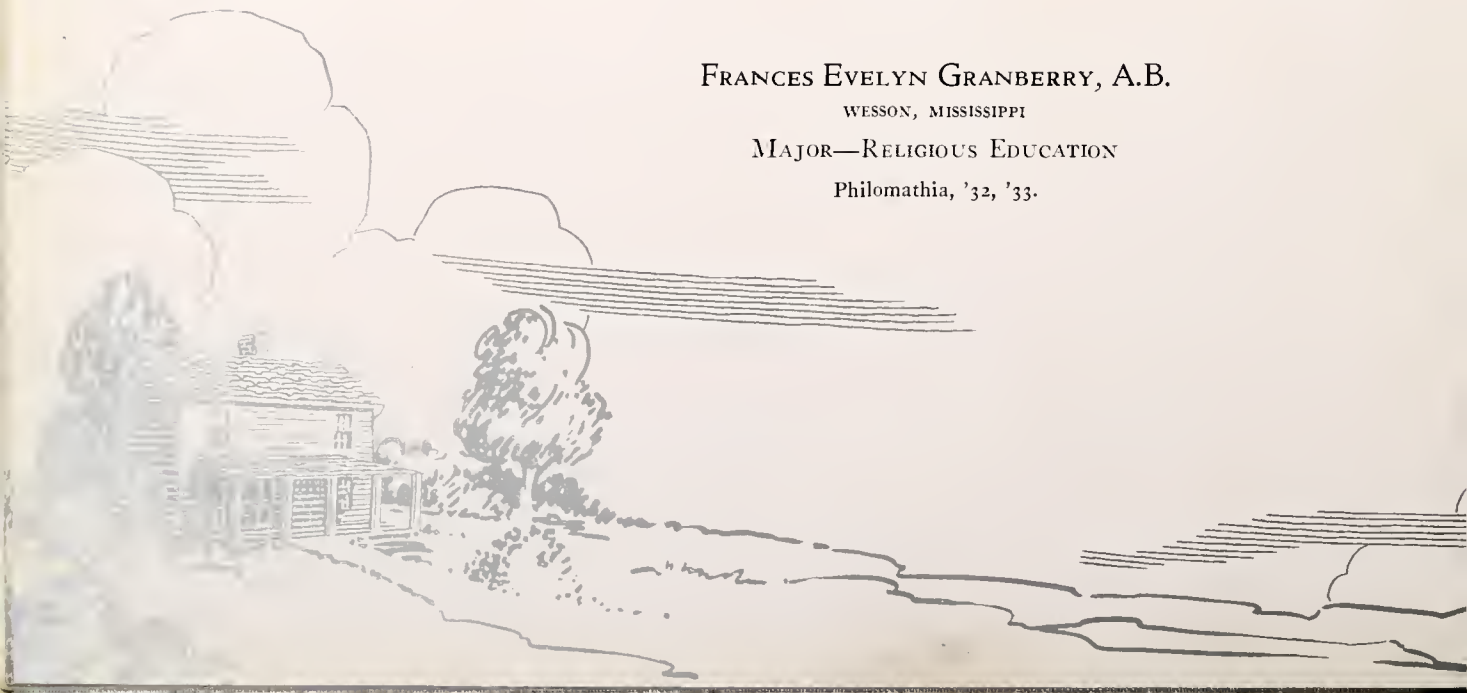

SENIOR CLASS

Robert Milton Green, A.B.

58 Fitch Avenue
WINCHESTER, KENTUCKY

Major—Chemistry

Kentucky Wesleyan College; Ciceronia, '32, '33; Synedria, '32; *Collegian* Staff, 33; Basketball, '32, '33; Pre-Medical Club, '32, '33.

Cornelia Elizabeth Hampton, A.B.

GOSHEN, KENTUCKY

Major—English

Euphemia, '33; Asbury Choral Union; Big Sister Club.

Hazel Pauline Hanlin, A.B.

PORTLAND, INDIANA

Major—Biological Science

Spanish Club, '31; Pre-Medical Club, '32; Basketball, '32; Big Sister Club, '32, '33; Homiletical Association, '32, '33; Student Volunteer Union, '33.

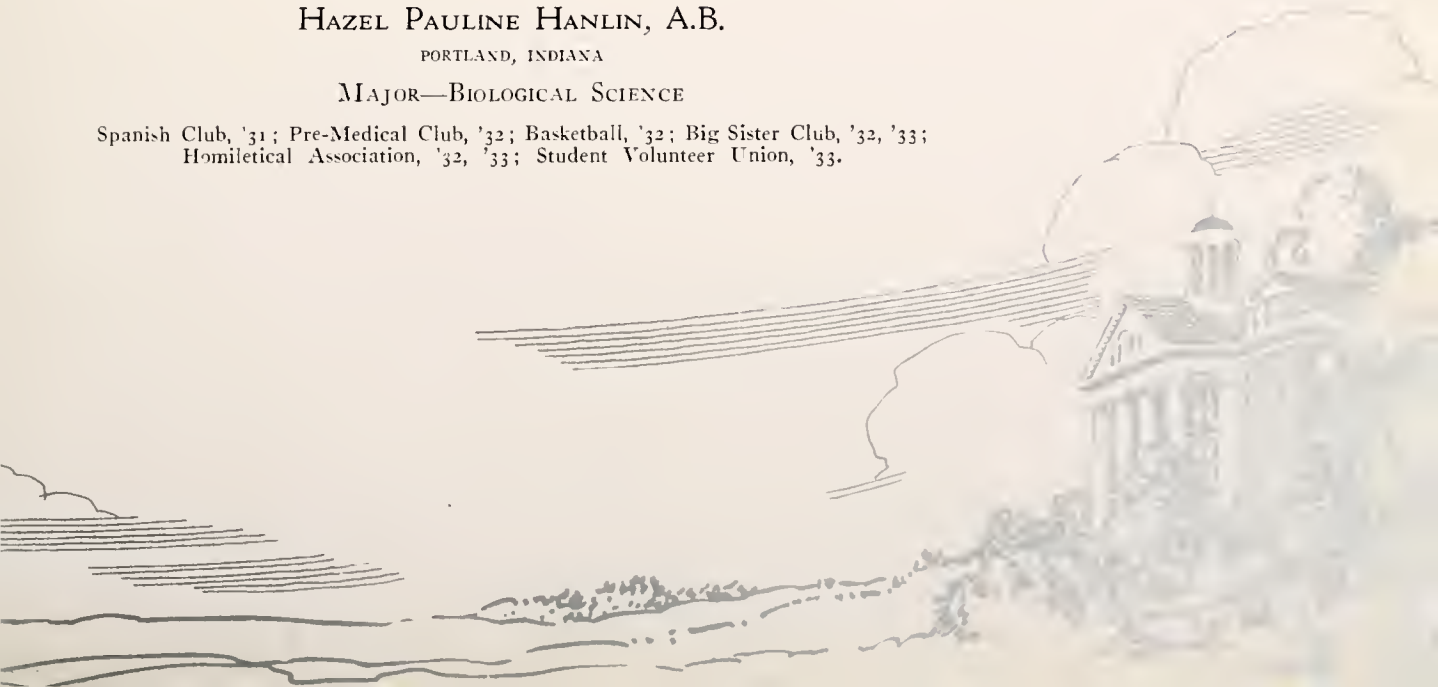

SENIOR CLASS

Thomas G. Harris, A.B.

1017 Fifth Street
OAKMONT, PENNSYLVANIA

Major—Social Science

University of Pittsburgh, Summer School, '32; Synedria, '30, '31, '32, '33; Philosophical Association, '31; Baseball, '31, '32; *Collegian* Staff, '33; International Relations Club, '33.

Minnie Guyn Haydon, A.B.

WILMORE, KENTUCKY

Major—Biological Science

Cumberland College; Basketball, '30, '31; Tennis, '30, '31.

James Arthur Hightower, A.B.

BRADENTON, FLORIDA

Major—History

Southern College, Lakeland, Florida; Artist Series Committee, '33; Periclea, '33; Basketball; Baseball; Track.

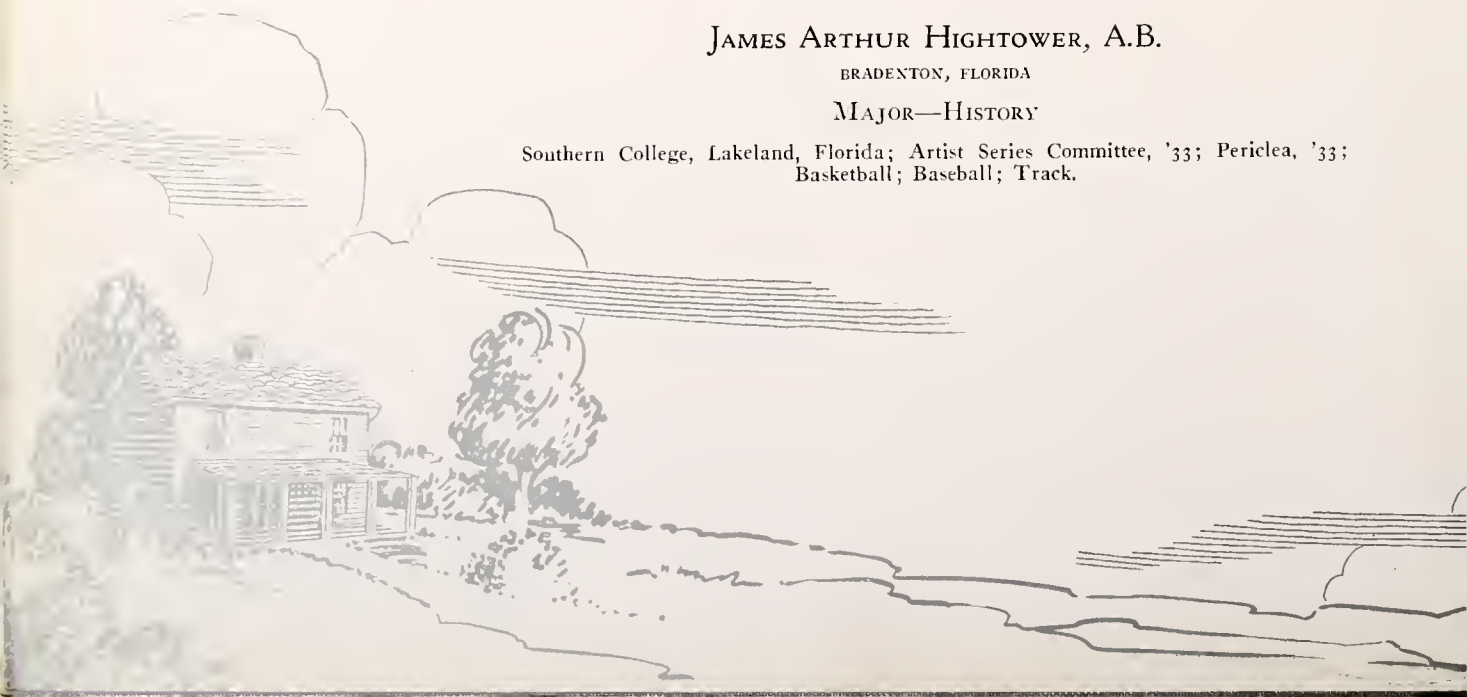

SENIOR CLASS

Cornelia Holbrook, A.B.

838 Milan Avenue
SOUTH PASADENA, CALIFORNIA

Major—Social Science

University of California, '29, '30, '31; Homiletical Association, '32, '33; Big Sister Club, '33; Asbury Choral Union, '32, '33; Student Volunteer Union, '32, '33.

David Roy Isler, A.B.

139 High Street
DAYTON, OHIO

Major—Religious Education

Ministerial Association.

Vivian A. Johnson, A.B.

NEW ALBANY, PENNSYLVANIA

Major—Religious Education

Mountain Missionary Society, '30, '31, '32, '33; Asbury Choral Union, '31, '32, '33; Homiletical Association, '32, '33; Euphemia, '32, '33.

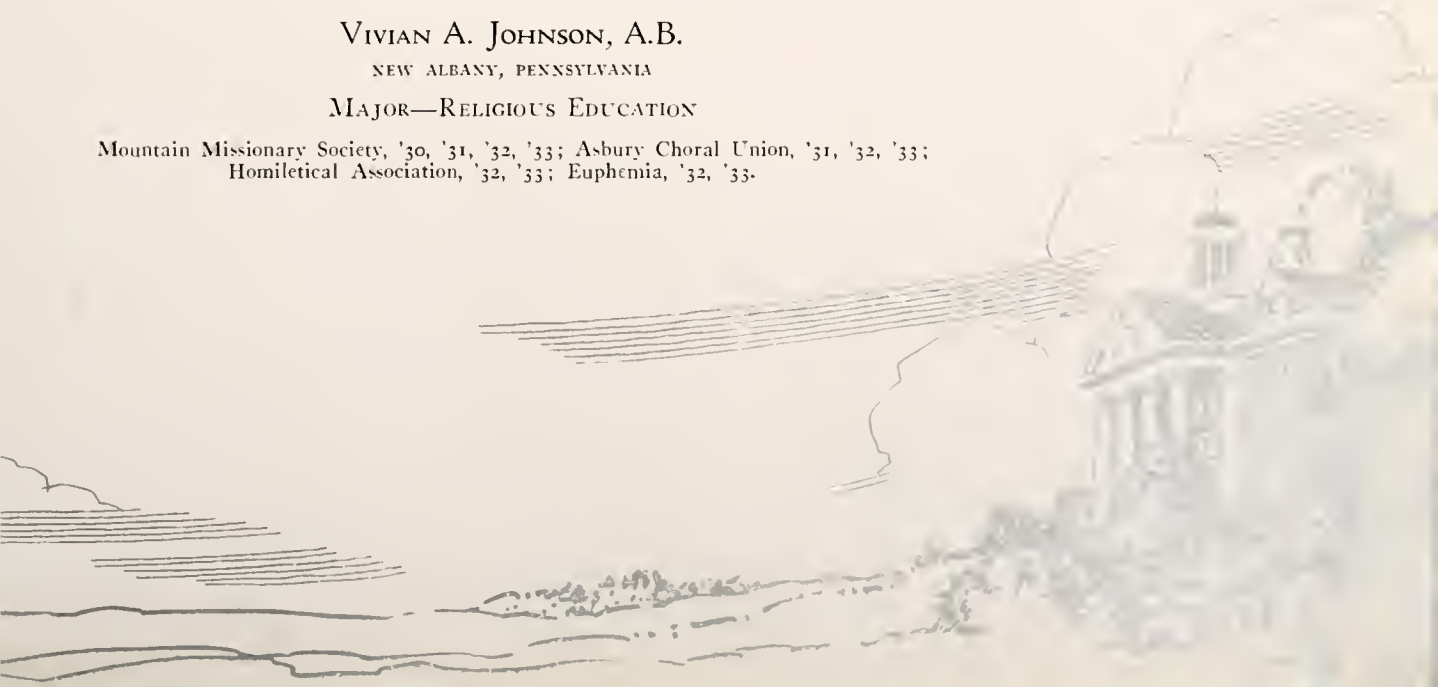

SENIOR CLASS

Howard Jewell, A.B.

WILMORE, KENTUCKY

Major—Religious Education

Ministerial Association; Student Volunteer Union; Young People's Gospel League; Men's Glee Club; Asbury Choral Union.

Katherine M. Jewell, A.B.

WILMORE, KENTUCKY

Major—Social Science

Secretary to Registrar, '32, '33; Student Volunteer Union, '32, '33; Asbury Choral Union, '32, '33; Homiletical Association, '32, '33; Young People's Gospel League, '32, '33.

Emily F. Jones, A.B.

R. R. No. 3

WESTERVILLE, OHIO

Major—Home Economics

Basketball, '30, '31, '32, '33, Captain, '31; "A" Club; Homiletical Association, '30; Class Chaplain, '31; Women's Glee Club, '31, '32, '33; Asbury Choral Union, '31, '32, '33; Big Sister Club, '32, '33; Asbury Athletic Association, '32; A. S. F. Committee, '32; *Collegian* Staff, '32, '33; Track.

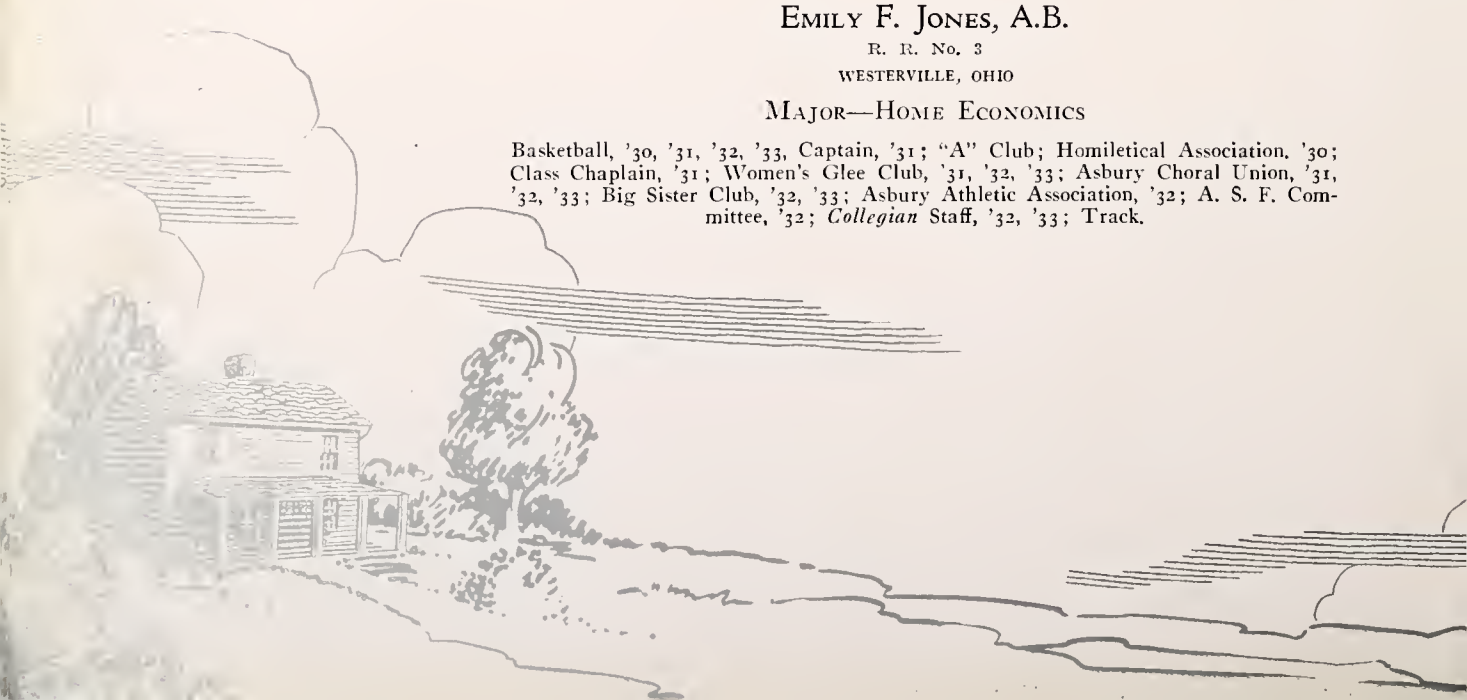

SENIOR CLASS

Karl Bennet Justus, A.B.

707 Howard Street
BRIDGEPORT, OHIO

Major—Philosophy

Basketball, '30, '31, '32, Captain, '31; Periclea, '30, '31, '32; Class Chaplain, '31; Track, '30, '31, '32; President Ath'etic Association, '31, '32; Men's Glee Club, '31, '32, '33; College Quartet, '33; Class Treasurer, '30; Artist Series Committee, '33; Band Drum Major, '33.

Clyde Carnegie King, A.B.

303 North Walnut Avenue
WILMORE, KENTUCKY

Major—Social Science

University of Kentucky, '32; Basketball, '31, '33; Synedria.

Katherine Elizabeth Knapp, A.B.

1810 Young Street
CINCINNATI, OHIO

Major—Social Science

University of Cincinnati, '31.

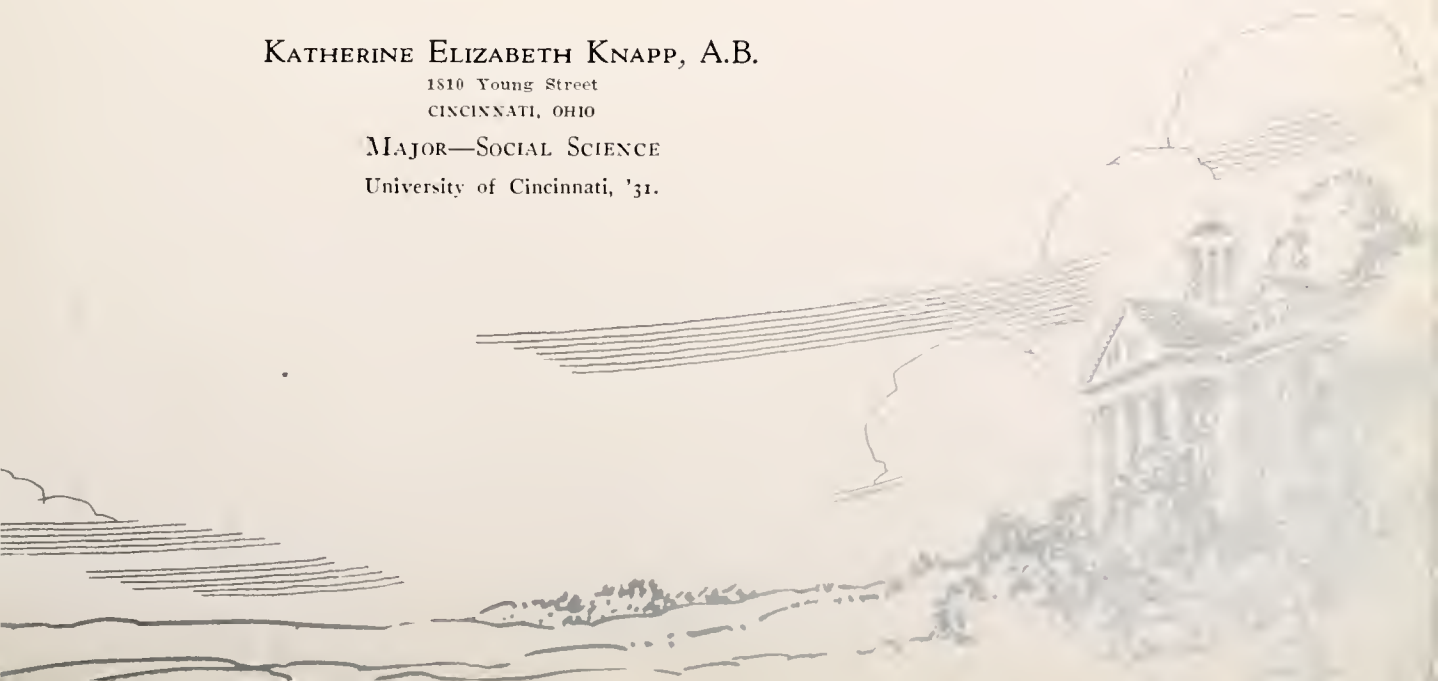

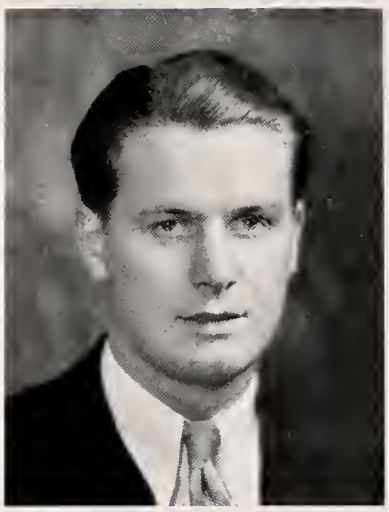

SENIOR CLASS

Mrs. B. T. Lannon, A.B.

204 North High Street
MCMINNVILLE, TENNESSEE

Major—Home Economics

M. T. S. T. College, '22, '23; Peabody College, '25, '26; Dining Hall Hostess, '33.

Fenton Larson, A.B.

RIPLEY, NEW YORK

Major—Mathematics

Bechluy College; Baseball, '32; Basketball, '33; Romance Language Club; Mountain Missionary Society; Student Volunteer Union; Ministerial Association; Men's Glee Club, '33; Asbury Choral Union.

Nannie M. Lawson, A.B.

LAWSON, KENTUCKY

Major—Home Economics

Mountain Missionary Society, '31, '32, '33; Homiletical Association, '31, '32, '33; Asbury Choral Union, '32, '33; Pre-Medical Club, '33; German Club, '32, '33.

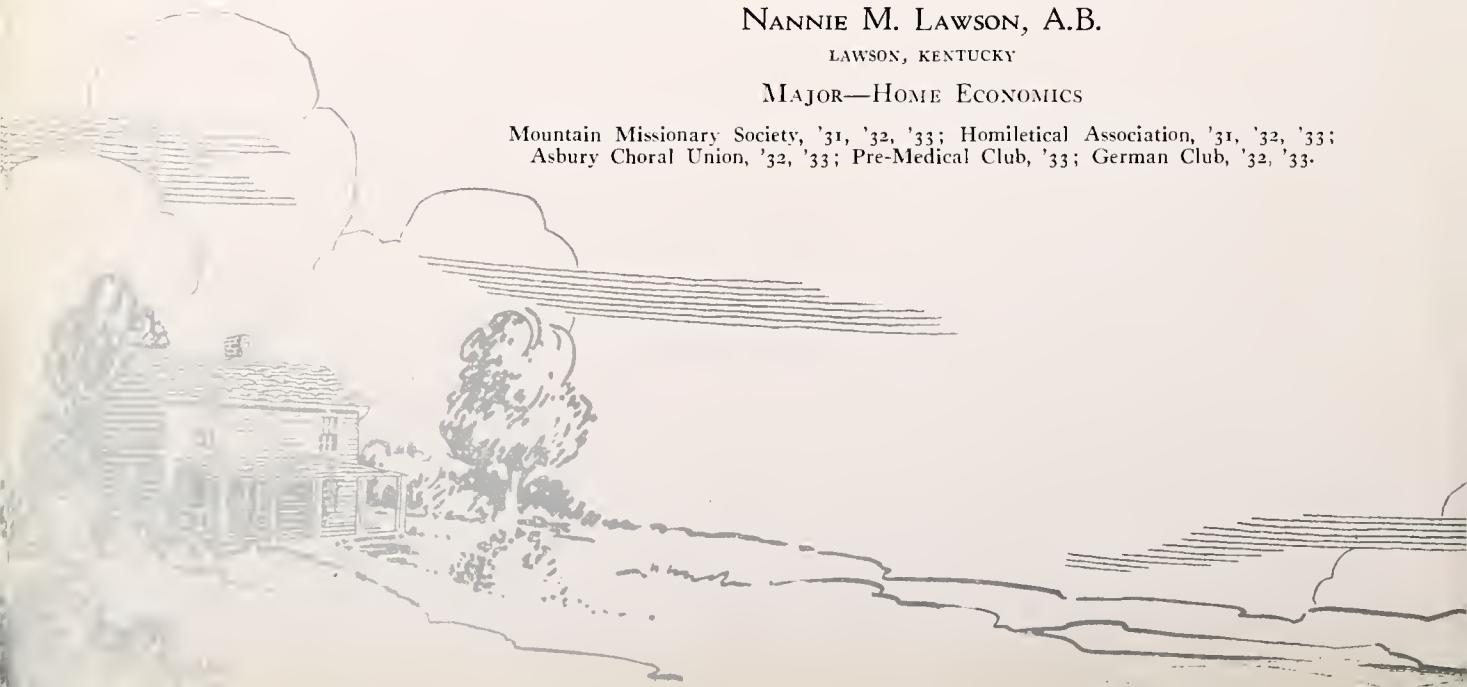

SENIOR CLASS

Marian Leddon, A.B.

232 North High Street
CLAYTON, NEW JERSEY

Major—English

French Club, '31, '32, '33; Mountain Missionary Society, '31; Big Sister Club, '33; Summer School, '32; Sophidelphia, '33; *Collegian* Staff, '33.

Ray Kenneth Masser, A.B.

40 Oak Street
BRIDGEPORT, OHIO

Major—Biological Science

Pre-Medical Club; Class Treasurer, '30; German Club, '30; Periclea, '32, '33; *Collegian* Staff, '32; Chemistry Laboratory Instructor, '33.

Austin G. McCoig, A.B.

R. D. No. 2
WHITE PINE, TENNESSEE

Major—Philosophy

Asbury Choral Union, '29, '30; Men's Glee Club, '30, '31; Superintendent Ministerial Association, '32.

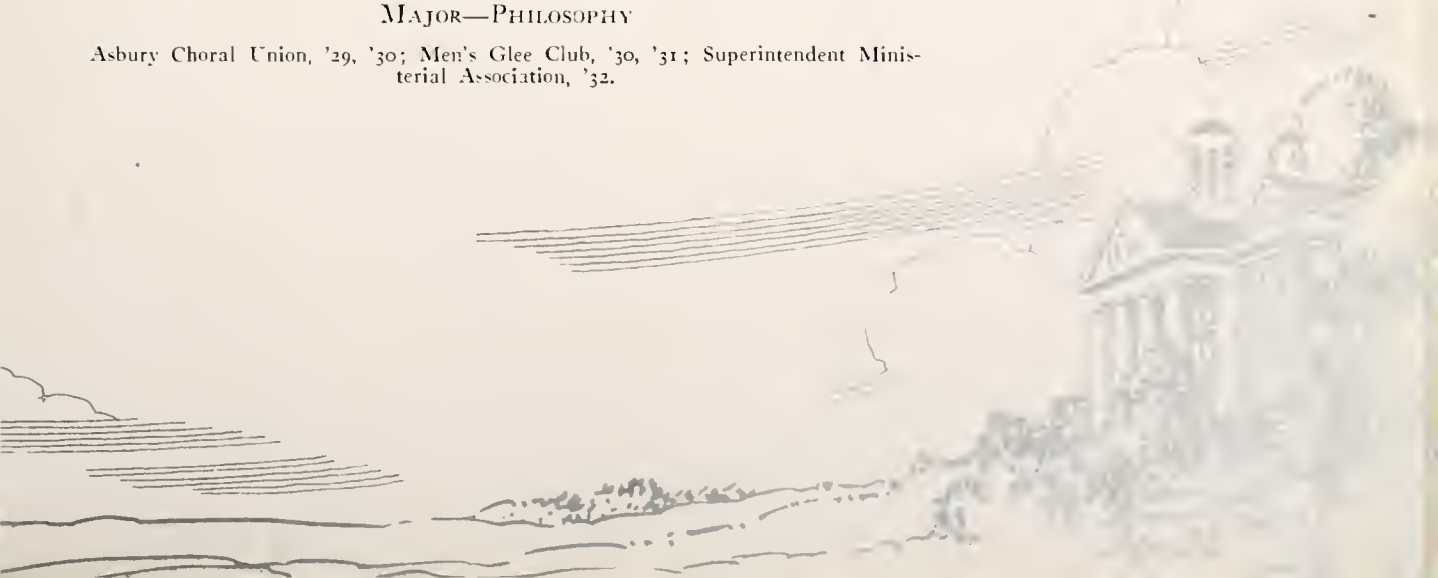

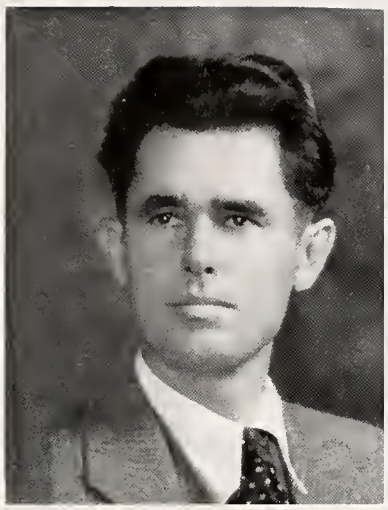

SENIOR CLASS

Marshall Roland Merryman, A.B.

201 North Maple
WILMORE, KENTUCKY

Major—Philosophy

Ministerial Association, '29, '30, '32; Student Volunteer Union, '29, '32; Asbury Choral Union; Spanish Club.

Mary Louise Moore, A.B.

1410 High Street
DENVER, COLORADO

Major—English

Bradford Junior College, '29; Denver University, '31; Lucy Stone, '32, '33; Asburian Staff, '33; President Big Sister Club, '33; Student Volunteer Union, '32, '33; Art Club, '32, '33; Homiletica' Association, '32; Shakespeare Club; Asbury Choral Union, '32, '33.

Grace Morgan, A.B.

494 Hendersonville Road
ASHEVILLE, NORTH CAROLINA

Major—Biological Science

Sophidelphia, '32, '33; Basketball, '32, '33; Asbury Choral Union.

SENIOR CLASS

Mabel Helen Morgan, A.B.

RUSSELL, KENTUCKY

Major—Education

Sophidelphia, '32, '33; Tennis, '31, '32, '33; Winner Singles Cup, Lexington Tennis Tournament, '32; Winner Runnersup Doubles Cup, Blue Grass Tennis Tournament, '32; Basketball, '32; Asbury Choral Union, '31, '32; German Club, '31, '32; Big Sister Club, '33; Class Secretary, '32; Summer School, '32, '33.

Ruth Lilla Osborn, A.B.

ZELLWOOD, FLORIDA

Major—Education

Women's Glee Club, '30, '31, '32, '33; Big Sister Club, '32, '33; French Club, '31, '32; Asbury Choral Union.

Estella Fern Patrick, A.B.

304 West John Street

MAUMEE, OHIO

Major—English

Bowling Green State Teachers' College, '30; Women's Glee Club, '31, '32; Big Sister Club, '31, '32; Mountain Missionary Society, '31, '32; Student Volunteer Union, '32; Asbury Choral Union, '31, '32.

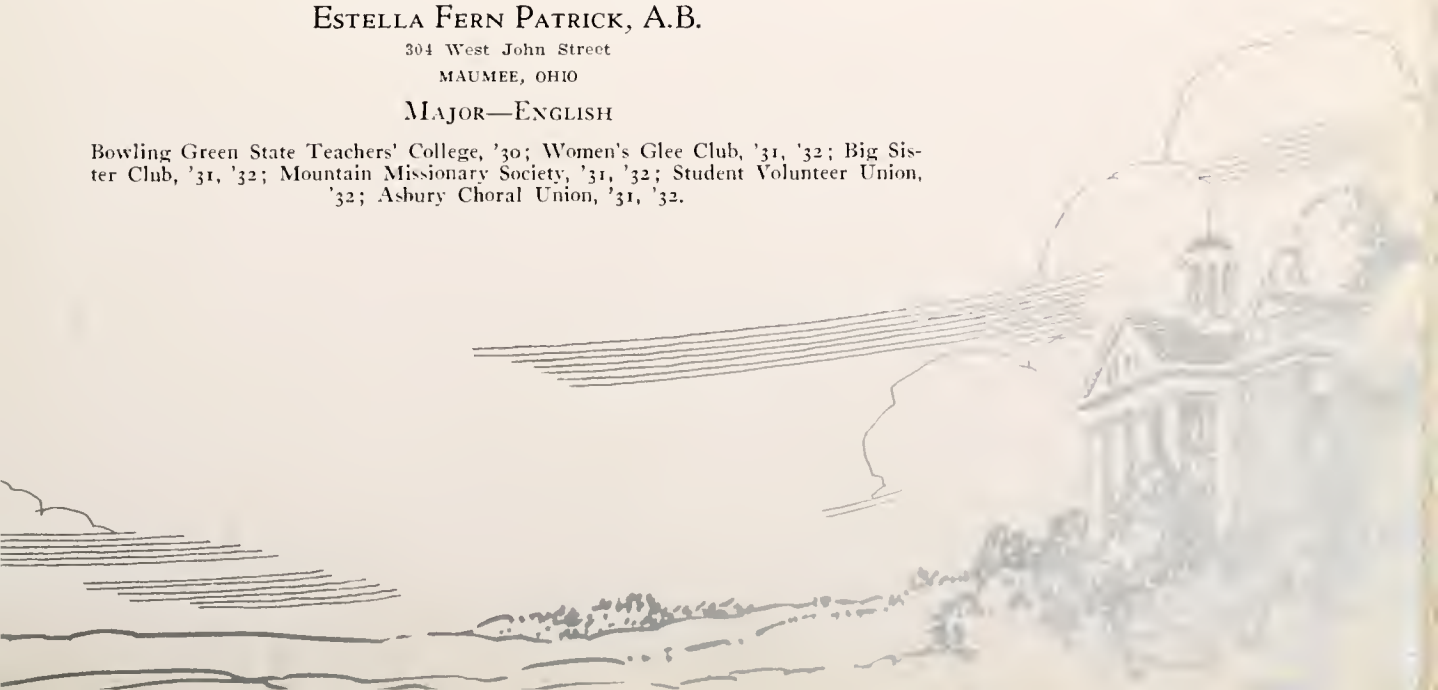

SENIOR CLASS

Aaron Paul, A.B.

R. R. No. 6
VERSAILLES, KENTUCKY

Major—Social Science

Spanish Club.

Mary Perry, A.B.

314 East North Street
MAYFIELD, KENTUCKY

Major—Social Science

Kentucky Wesleyan College, '23; Scarritt College, '24; National Training School for Deaconesses, '25; Ordained Deaconess; Student Volunteer Union, '33; Homiletical Association.

Sara Macy Petty, A.B.

302 Johnson Street
CLINTON, NORTH CAROLINA

Major—English

University of North Carolina: Lucy Stone, '30, '32, '33; French Club, '30, '32; Shakespeare Club, '32; Basketball, '30, '32, '33; Student Volunteer Union, '32, '33; International Relations Club, '33.

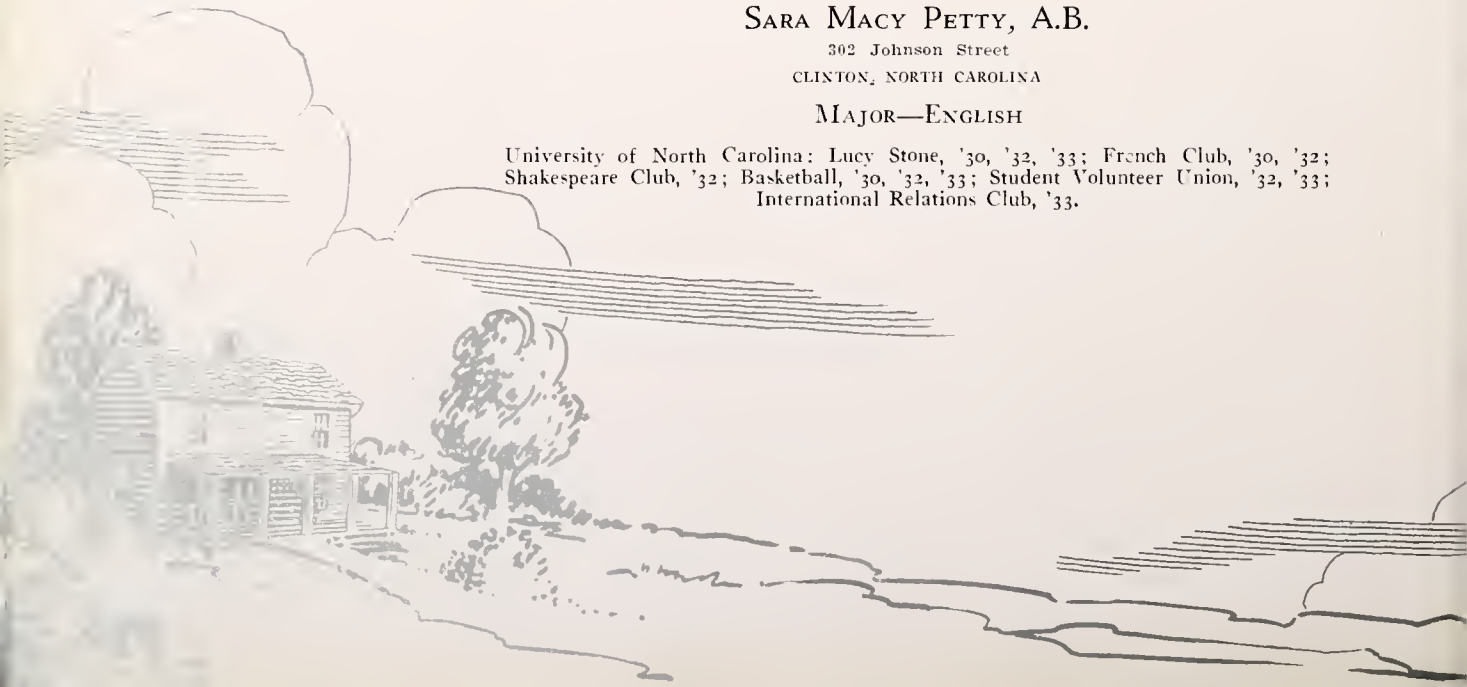

SENIOR CLASS

Thomas Macy Petty, A.B.

302 Johnson Street
CLINTON, NORTH CAROLINA

Major—Philosophy

Henry Clay, '30, '31, '32, '33; Ministerial Association, '33; Mountain Missionary Society; Asbury Choral Union; Student Volunteer Union.

Hoover Lillington Picklesimer, A.B.

12306 Milan Avenue
CLEVELAND, OHIO

Major—Social Science

Henry Clay, '33; Orchestra, '32, '33; String Quartet, '32, '33.

James Gilmour Ranck, A.B.

817 North Harvard Boulevard
HOLLYWOOD, CALIFORNIA

Major—Philosophy

University of California, '31; Henry Clay, '32, '33; Baseball, '32, '33; Basketball, '33; Men's Glee Club, '32; Intercollegiate Debate Squad, '32, '33; Student-Faculty Committee, '32; A. S. F. Committee, '33; Business Manager Asburian, '33.

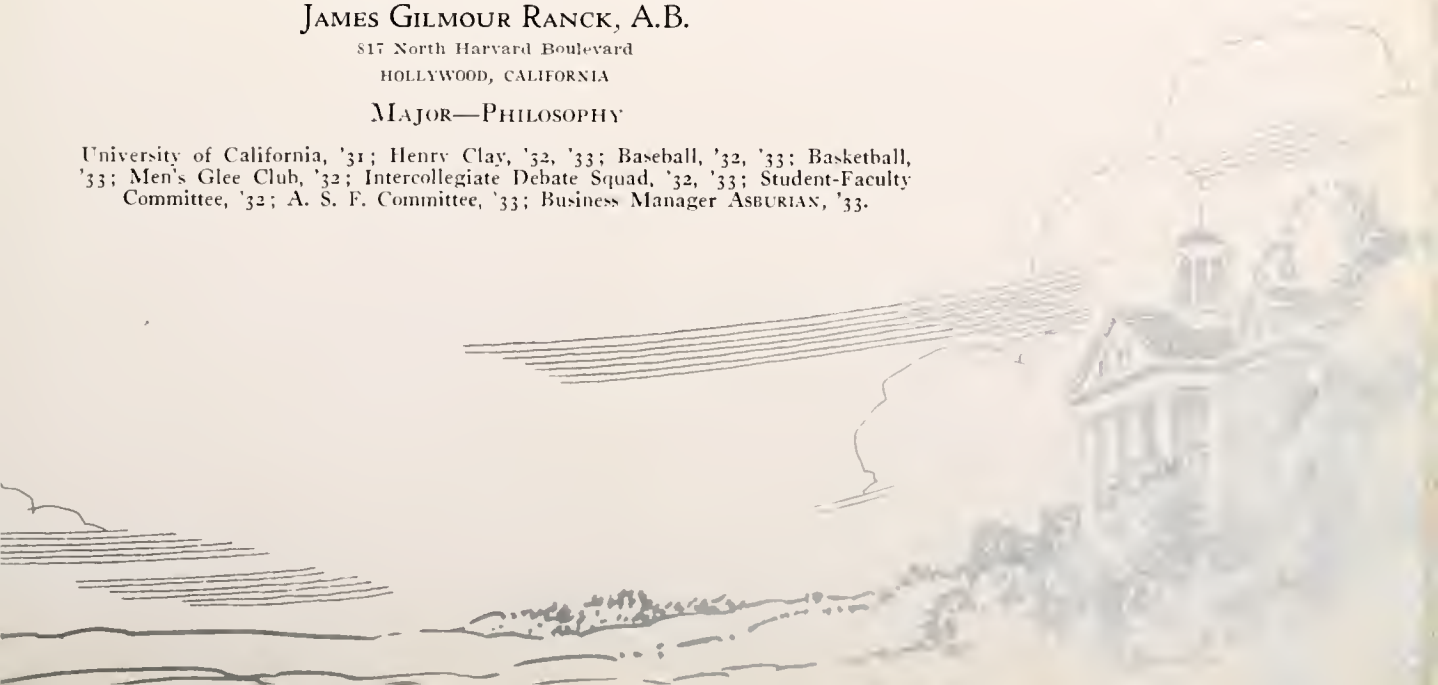

SENIOR CLASS

Alice Ransom, A.B.

801 East Fifth Avenue
MITCHELL, SOUTH DAKOTA

Major—English

Lucy Stone, '30, '31, '32, '33; French Club, '30; Class Chaplain, '32; Shakespeare Club, '32; Artist Series Committee, '33; Class Secretary, '33.

Audrey E. Rice, A.B.

MUSKOGEE, OKLAHOMA

Major—English

Sophidelphia; Big Sister Club; International Relations Club.

Walter F. Scarbrough, A.B.

BUCKLIN, KANSAS

Major—Religious Education

Orpheus Chorus, '29; Men's Glee Club, '31, '32, '33; Ancient Lauguage Club; College Night Watchman.

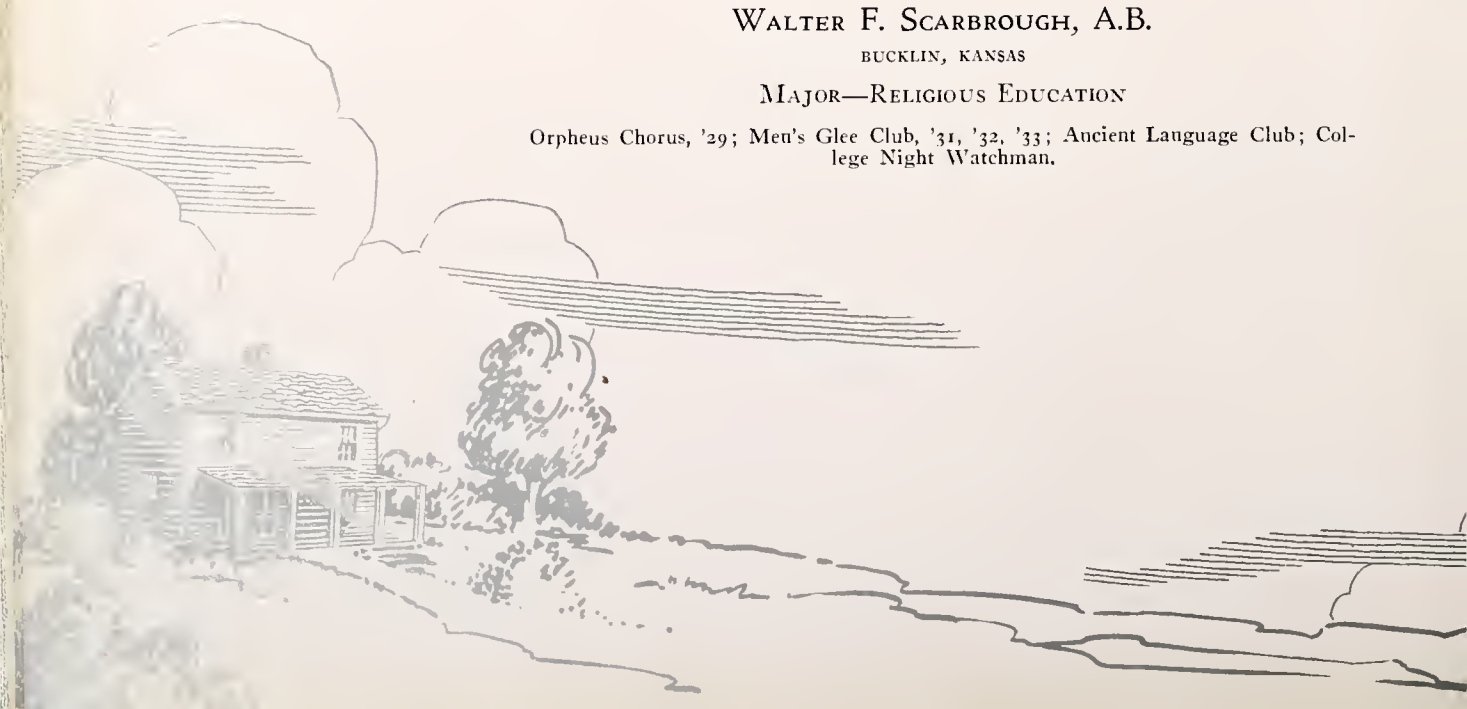

SENIOR CLASS

Mary Carson Shearer, A.B.

528 Franklin Street
FREEPORT, PENNSYLVANIA

Major—Philosophy

Homiletical Association, '30, '31, '32, '33; Big Sister Club, '32, '33; Student Volunteer Union, '30, '31, '32, '33; Vice-President State Student Volunteer Union; Class Chaplain, '33; A. S. F. Committee, '33; Euphemia, '32.

Clark Gerow Shreve, A.B.

DAMASCUS, OHIO

Major—English

Marion College, '29; Periclea, '31, '32, '33; Library Staff, '31, '32, '33; French Club, '31; Class Treasurer, '32; Asburian Staff, '33; Synedria.

Ronald John Smith, A.B.

1023 Wilson Avenue
STEUBENVILLE, OHIO

Major—Philosophy

Ciceronia, '30, '31, '32, '33; Men's Glee Club, '31, '32, '33; Student Faculty Committee, '31; A. S. F. Committee, '31, '32; Ministerial Association; Class Chaplain, '32; *Collegian* Staff, '33; Freshman Sponsor, '33.

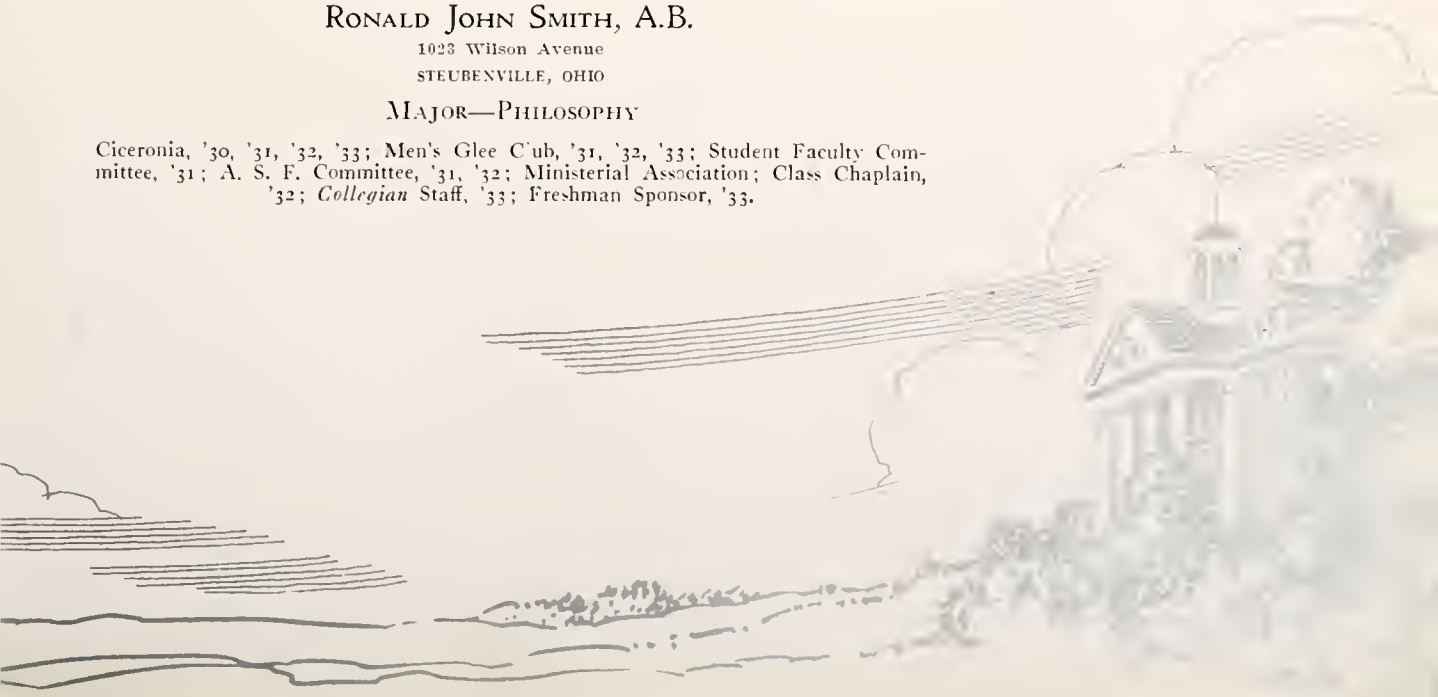

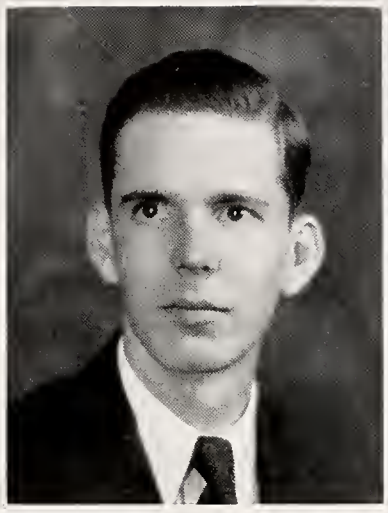

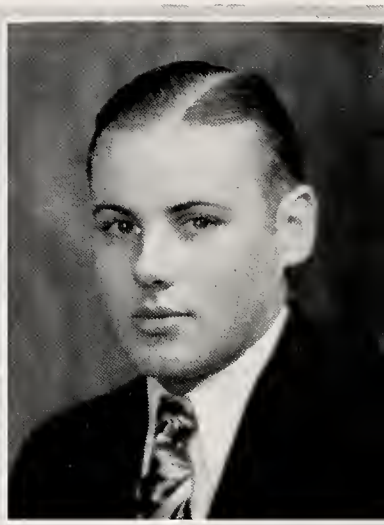

SENIOR CLASS

●

Robert R. Standley, A.B.

RANDOLPH, NEW YORK

Major—Chemistry

Orchestra, '30, '31, '32, '33; Band, '32, '33; Synedria, '30, '31.

Crisstine Stansbury, A.B.

WESSON, MISSISSIPPI

Major—English

Rodney A. Sundberg, A.B.

689 Ladd Avenue

PORTLAND, OREGON

Major—Philosophy

Ciceronia, '31, '32, '33; Intercollegiate Debate Squad, '31, '32, '33; A. S. F. Committee, '31, '33; Student-Faculty Committee, '32, '33; Student Body President, '33.

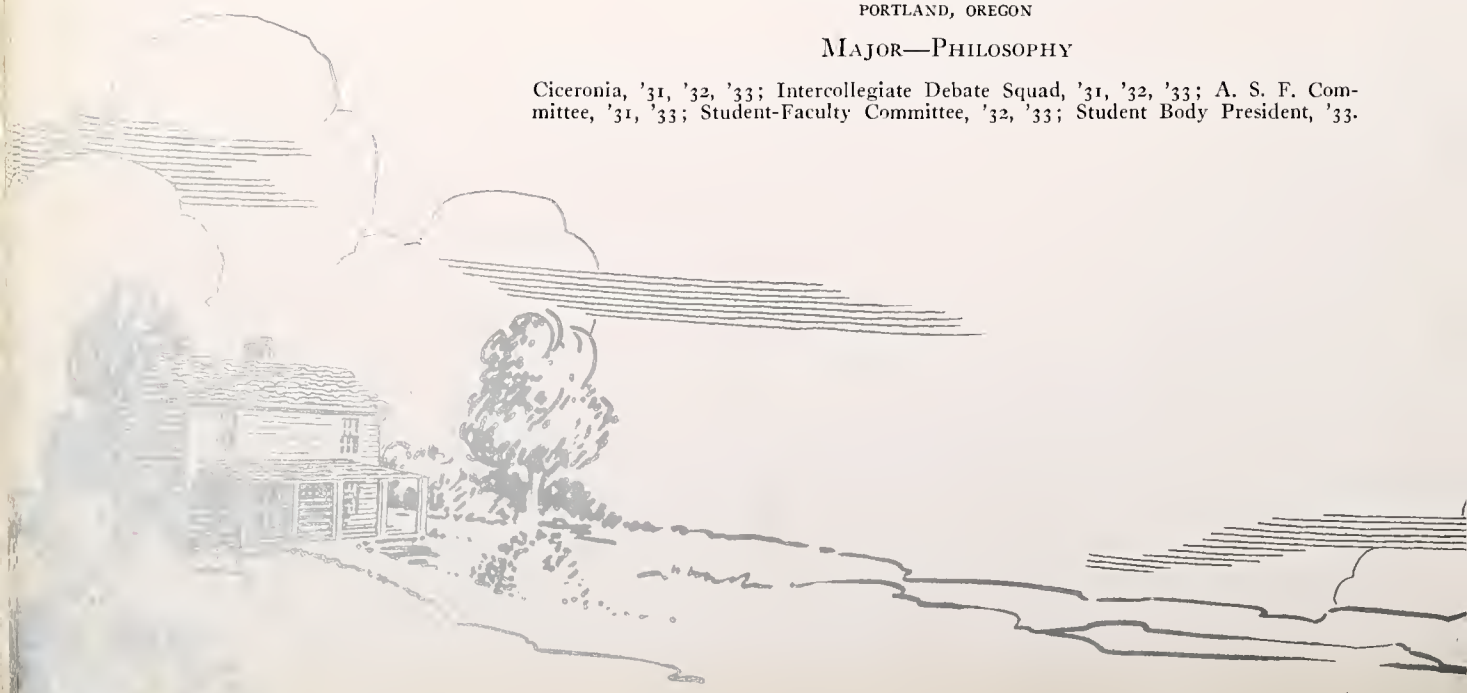

SENIOR CLASS

Melvin H. Swann, A.B.

EASTON, MARYLAND

Major—Chemistry

Ciceronia; Pre-Medical Club, '31; Band, '30, '31; Orchestra, '30, '31; Synedria; Asburian Staff, '31; Business Manager *Collegian*, '33; French Club, '31, '32; Latin Club, '30; Chemistry Laboratory Instructor, '32.

Raymond E. Swinehart, A.B.

R. D. No. 2

BOWERSTON, OHIO

Major—Religious Education

Kent State College, '28; Mountain Missionary Society, '32, '33; Ministerial Association, '32, '33; Student Volunteer Union, '32, '33.

Dear George;
I have enjoyed your fellowship during these two years, and especially the work with you last summer at Wallacetown. Your steady devotion to the Master is an inspiration to all of us. May the Lord richly bless you in the land or in a foreign field.
Mark 6:33.
Heb. 12:14.
Sincerely,
Raymond E. Swinehart

Agnes Mary Taylor, A.B.

1754 Washington Boulevard

CHICAGO, ILLINOIS

Major—Biological Science

Student Volunteer Union; Young People's Gospel League.

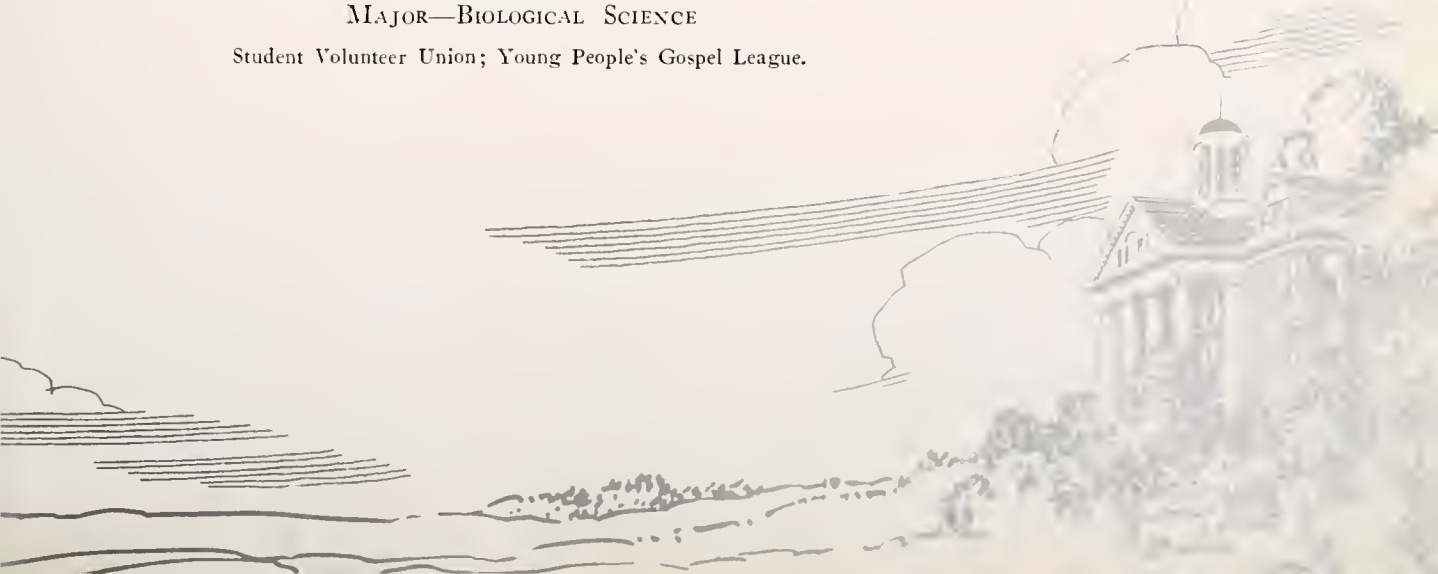

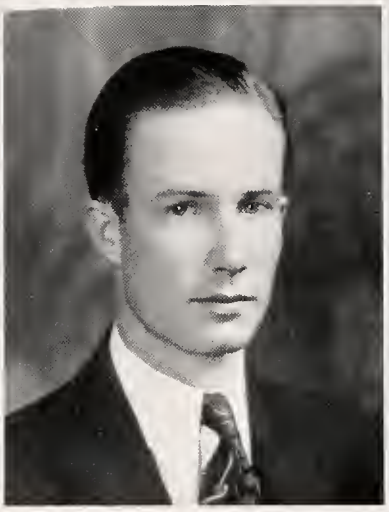

SENIOR CLASS

Elizabeth Thompson, A.B.

245 East Broad Street
STATESVILLE, NORTH CAROLINA

Major—Ancient Languages

Salem College; Columbia Bible College; University of South Carolina; Davidson Summer School; Lucy Stone, '33; Student Volunteer Union, '33; Ancient Language Club, '33; International Relations Club, '33.

Morelle Wells, A.B.

221 Fifteenth Street
LAUREL, MISSISSIPPI

Major—Philosophy

Ciceronia, '32, '33; Asbury Choral Union, '31; Class President, '32; Ministerial Association; International Relations Club; Editor *Collegian*, '33.

James Clark Whitaker, A.B.

FARMERVILLE, LOUISIANA

Major—English

Ministerial Association.

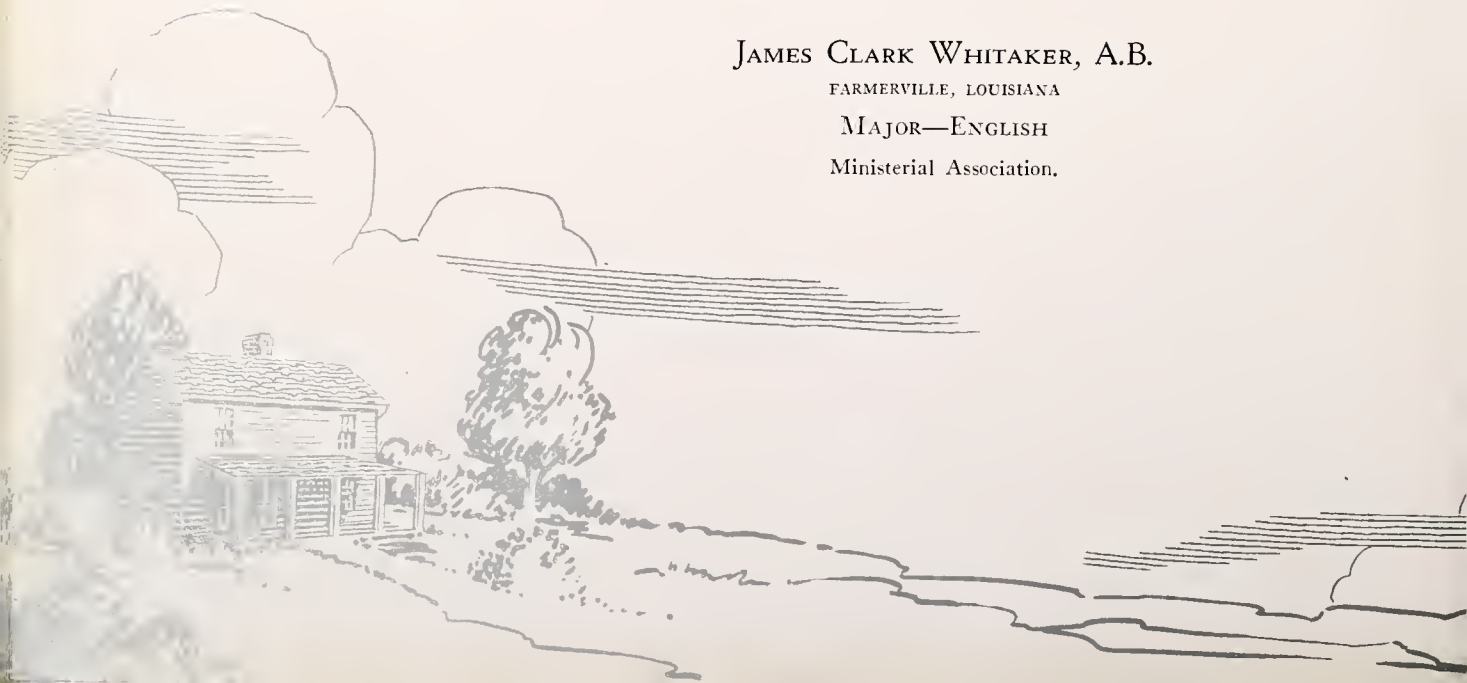

SENIOR CLASS

Francis Sutton White, A.B.

6129 Stafford Avenue
HUNTINGTON PARK, CALIFORNIA

Major—Social Science

Library Staff; Spanish Club.

Wilber H. Wilson, A.B.

Route 8, Box 421
WEST TOLEDO, OHIO

Major—Biological Science

Periclea, '29, '32, '33; College Quartet, '29; Romance Language Club, '29, '33; Student Volunteer Union, '33; Artist Series Comm'ttee, '33; *Collegian* Staff, '33; Asbury Choral Union, '32, '33, President, '33; Brass Quartet, '29; Orpheus Chorus, '29.

Edward Dwight Jackson, A.B.

OAKWOOD, OHIO

Major—History

Kent State College, '30; Indiana Central College, '32; Student Volunteer Union, '33; International Relations C ub, '33.

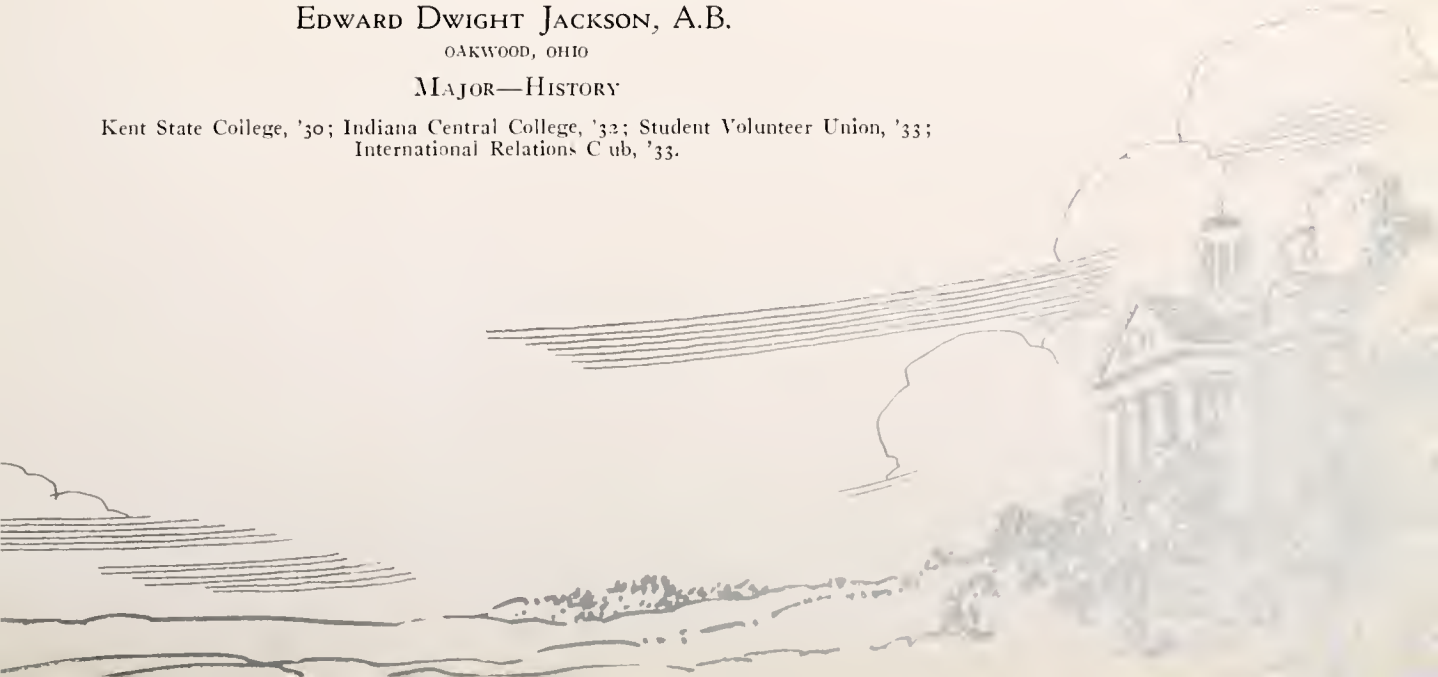

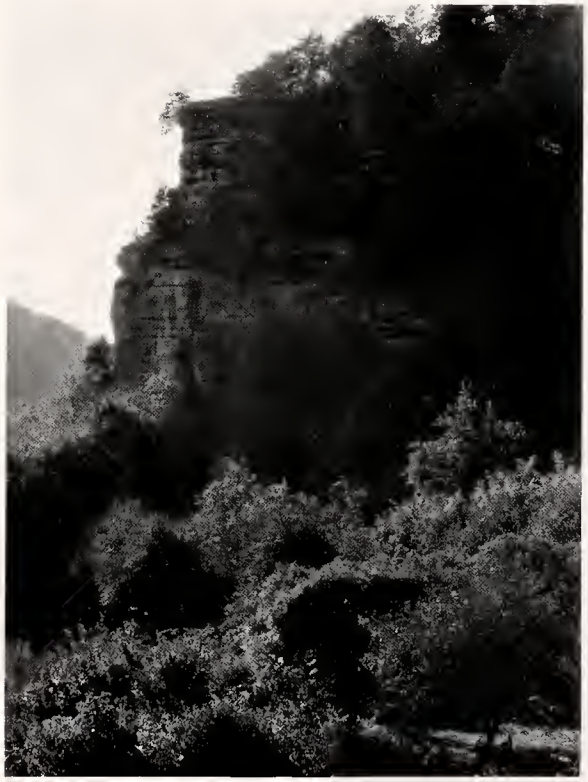

LOVERS' LEAP

FRANK BATEMAN STANGER
President

JUNIOR CLASS

OFFICERS

•

DORIS COLE
Vice-President

MABEL MORGAN
Secretary

EDWIN E. REEVES
Treasurer

C. RALSTON SMITH
Chaplain

DORIS WARNER
Chaplain

Querido amigo George;
ya tengo de gusto
de conocerlo ud. por tres
años en este Collegio.
Especialmente ya tengo de
gusto de conocerlo ud. en
la llama de Kristo Jesus.
Sinceramente,
"Bob"

JUNIOR CLASS

ROBERT ACELAR
FLORILO, PHILIPPINE ISLANDS

BARLETTA ACTON
Main Street
EUBANK, KENTUCKY

MELVIN ADDINGTON
625 East 76 Place
LOS ANGELES, CALIFORNIA

CHARLES ALBRIGHT
R. R. No. 2
COLUMBIANA, OHIO

MARGARET BALD
815 Tenth Street
OAKMONT, PENNSYLVANIA

MILDRED BEASLEY
PILOT MOUNTAIN, NORTH CAROLINA

HORACE BOLICK
CONNELLY SPRINGS, NORTH CAROLINA

LOREN BRADWAY
DIVIDING CREEK, NEW JERSEY

OLIN BURKHOLDER
300 North Walnut Avenue
WILMORE, KENTUCKY

MRS. CHESTER BUZZARD
WILMORE, KENTUCKY

ISAAC CHI
Lai Wu Hsian, Taian Fu
SHANTUNG, CHINA

GEORGE CHRISTIAN
608 Mt. Zoar
ELMIRA, NEW YORK

JUNIOR CLASS

Esther Mae Clarke
VERNON, ALABAMA

Doris Cole
GIENYU, FUKIEN, CHINA

Harold Coppage
GROOM, TEXAS

E. Ira Crum
LEXINGTON, NORTH CAROLINA

Joyce Early
West College Street
OXFORD, NORTH CAROLINA

Frances Edwards
NICHOLASVILLE, KENTUCKY

S. Houston Evans
425 Fifth Avenue
WATERVLIET, NEW YORK

Candler Felder
ST. GEORGE, SOUTH CAROLINA

Cameron Ferrell
R. F. D. No. 4, Box 129
NORFOLK, VIRGINIA

Edith Fleming
2813 Holt Street
ASHLAND, KENTUCKY

Donald Fontaine
WILMORE, KENTUCKY

A. David Fritzlan
210 Maple Street
WILMORE, KENTUCKY

JUNIOR CLASS

BETTY GLASSON
WILMORE, KENTUCKY

SETH W. GRANBERRY
WESSON, MISSISSIPPI

HELEN GUILES
WELLSBURG, NEW YORK

ALBERT E. HALL
211 North Maple Street
WILMORE, KENTUCKY

LESTER HARBOLD
R. F. D. No. 2
BIRDS RUN, OHIO

VELMA HILL
Blaine Street
EAST BANGOR, PENNSYLVANIA

JACK HULL
1820 Waterman Avenue
SAN BERNARDINO, CALIFORNIA

RONALD HULL
501 Hammel
AKRON, OHIO

ONIE KAYS
Beaumont Avenue
HARRODSBURG, KENTUCKY

EVELYN KILBY
BATH, NORTH CAROLINA

ANABEL KNIGHT
Turner Street
STATESVILLE, NORTH CAROLINA

NANCY KNIGHT
Turner Street
STATESVILLE, NORTH CAROLINA

JUNIOR CLASS

SERGIUS LEACH
KINGS MOUNTAIN, KENTUCKY

RUTH LEPPE
3629 North Taylor Avenue
ST. LOUIS, MISSOURI

EDITH LOWRY
WILMORE, KENTUCKY

NAFTEL MAY
211 South Lexington Avenue
WILMORE, KENTUCKY

DOROTHY MERRILL
20 Duane Avenue
BINGHAMTON, NEW YORK

WILLIAM MILLER
R. D. No. 1
MINGO JUNCTION, OHIO

MRS. D. L. MOORE
R. F. D. No. 4
NORFOLK, VIRGINIA

RUSSELL MORGAN
126 North East Sixth Street
MIAMI, FLORIDA

GERALDINE PARKER
3003 Montana
EL PASO, TEXAS

MARGARET PATTERSON
1622 North Washington
ROYAL OAK, MICHIGAN

RAYMOND PITTMAN
711 Bazore Street
STREATOR, ILLINOIS

BEULAH POOR
WILMORE, KENTUCKY

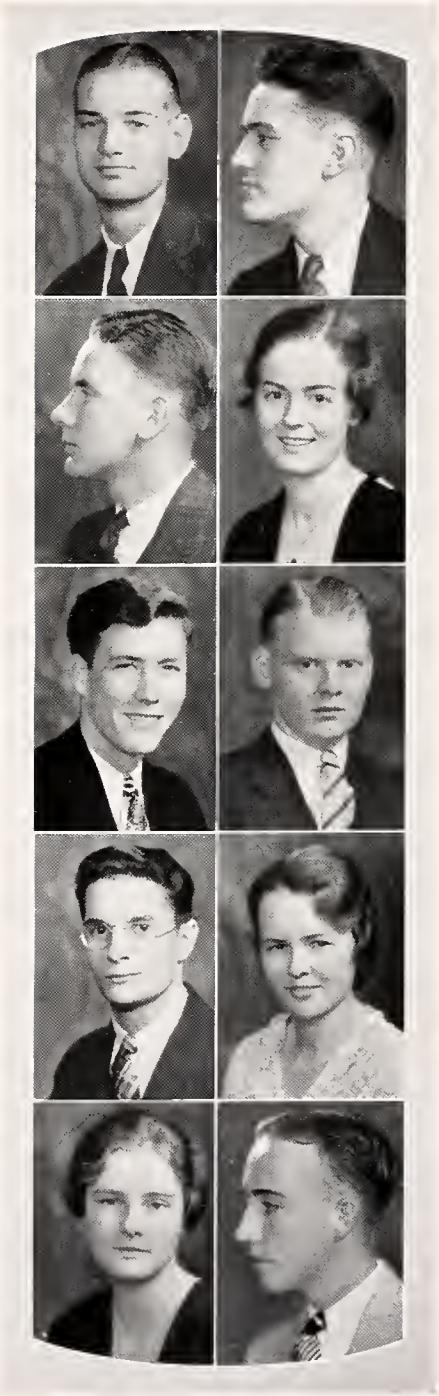

JUNIOR CLASS

PAUL POTTER
CLEVELAND, KANSAS

EDWIN REEVES
706 Radcliffe Street
PACIFIC PALISADES, CALIFORNIA

ROLLAND R. RICE
831 North Hobart Boulevard
HOLLYWOOD, CALIFORNIA

BERNICE SCHOONOVER
120 East Hardin Street
FINDLAY, OHIO

C. RALSTON SMITH
2013 East Cumberland
PHILADELPHIA, PENNSYLVANIA

FRANK BATEMAN STANGER
CEDARVILLE, NEW JERSEY

RALPH STEESE
Carter Avenue
BARBERTON, OHIO

ELISABETH TAYLOR
1754 Washington Boulevard
CHICAGO, ILLINOIS

GWENETH THOMAS
WILMORE KENTUCKY

BURNETT G. TODD
312 Fifth Street
RICHMOND, KENTUCKY

JUNIOR CLASS

DOSTER VINCENT
BRONWOOD, GEORGIA

DORIS WARNER
Clayton Avenue
CLAYTON, NEW JERSEY

EDYTHE WELSH
404 Fourth Street
LA GRANGE, KENTUCKY

MARTIN WEST
Star Route
OIL CITY, PENNSYLVANIA

KATHRYN WESTERFIELD
LEAKESVILLE, MISSISSIPPI

WALLACE WIGGINS
CEDARTOWN, GEORGIA

ALLENE WILSON
WILMORE, KENTUCKY

VIRGINIA WINSTON
211 Bompart Street
WEBSTER GROVES, MISSOURI

JAMES WOODSON
2621 West Cumberland Avenue
MIDDLESBORO, KENTUCKY

GERALD R. ZIMMER
135 Wall Street
MARION, OHIO

BOY SCOUT CAMP

ORVILLE MCKAY
President

SOPHOMORE CLASS

OFFICERS

•

HELEN GILPIN
Vice-President

MAUDE BROWN EDWARDS
Secretary

GERALD JONES
Treasurer

HAROLD MILLARD
Chaplain

ELMA REED
Chaplain

SOPHOMORE CLASS

Eva Amos
Nicholasville, Kentucky

George William Amos
Nicholasville, Kentucky

Mardelle Amstutz
Orrville, Ohio

Sam G. Armstrong, Jr.
Wesson, Mississippi

Hugh A. Barnett
Melrose, Florida

Grace Birge
Burdett, New York

Lloyd D. Boots
Beaver Falls, Pennsylvania

Walter G. Borchers, Jr.
Wilmore, Kentucky

James Borders
Shawmut, Alabama

Margaret Brong
West Liberty, Kentucky

Mary Elizabeth Buch
Bareville, Pennsylvania

Mary Jordan Carter
Wilmore Kentucky

William Cary, Jr.
Wilmore Kentucky

Herbert S. Clingen
Glen Cove, New York

Dee W. Cobb
Los Angeles, California

J. Wilbur Cole
Wilmore, Kentucky

Claude Collins
Christiansburg, Virginia

Lloyd Conyers
Sidney, Arkansas

Nelda Cox
Wilmore, Kentucky

Esther Crandall
Binghamton, New York

Dorothy Dawdy
Yuma, Colorado

Murlin W. Day
Wilmore, Kentucky

SOPHOMORE CLASS

Miles DePagter
Detroit, Michigan

Isabelle G. Empet
Susquehanna, Pennsylvania

Elbert M. Fly
Marion, Kansas

Orpha C. Fogle
Caseville, Michigan

Warren Fossett
Caldwell, Kansas

Lawson Frantz
Dillonvale, Ohio

Leland Freidenburg
Athens, Pennsylvania

Leslie C. Fritzlan
Buldana, Berar, India

Walter W. Garriott
Danville, Kentucky

Harold Herbert Gearinger
Bloomsburg, Pennsylvania

William A. Grafton
Baltimore, Maryland

Horace A. Guiler
Bloomingdale, Ohio

Bill Harney
Wilmore, Kentucky

Frances B. Hughes
Wilmore, Kentucky

Ella Louise Jennings
Owosso, Michigan

Amelia C. Jones
Marianna, Pennsylvania

Cullen B. Jones
Atlanta, Georgia

Gerald H. Jones
Leamington, Ontario

Joseph Hanson Kizer
St. Paris, Ohio

Frances Willard Knapp
Cincinnati, Ohio

Marion E. Lamb
Toledo, Ohio

Ruth Lawrence
Maybeury, West Virginia

SOPHOMORE CLASS

Esther Ellen Leach
Golden Gate, Illinois

LaFaun Lewis
Wilmore, Kentucky

Homer Longenecker
Birmingham, Kansas

Avanelle Maitland
Wilmore, Kentucky

Verabell Mason
Washington, D. C.

Harold E. Millard
East Lansing, Michigan

Margaret Mitchell
Rices Landings, Pennsylvania

Hilton Morton
Los Angeles, California

Lucy Mildred Mott
Mt. Mourne, North Carolina

Dorothy Jane Nachtrieb
Wichita, Kansas

William Urville Neel
Wellington, Kansas

Paul Ott
Oswego, New York

Robert B. Owens
Rago, Kansas

Ray Pannabecker
Elkhart, Indiana

Alfred Pilson
Philadelphia, Pennsylvania

Richard Saunders Pittman
Streator, Illinois

Virginia Pritchard
O'Bannon, Kentucky

Howell M. Pryor
Lansing, Michigan

Omer B. Randall
Butler, Missouri

Charles D. Reed
New Waterford, Ohio

Elma C. Reed
Ashtabula, Ohio

SOPHOMORE CLASS

Melvin Reynolds
Sherman, New York

Dorothy Rice
Ripley, New York

Willard Rogers
Ainsworth, Nebraska

Mary Lee Rowland
Wilmore, Kentucky

Leighton Shepard
Fort Valley, Georgia

Minnie Lee Sikes
Fort White, Florida

John Simpson
Stratford, Connecticut

Robert Marple Smith
Steubenville, Ohio

Paul Kindig Snead
Nyack, New York

Wesley S. Spaulding
Pasadena, California

Dorothy E. Spencer
Elmira, New York

Mildred Stanhope
Worcester, Massachusetts

C. Harold Stone
Pasadena, California

Louise M. Taylor
Chicago, Illinois

Charlotte Metta Troxel
Chicago, Illinois

Sara Elizabeth Vance
Fort Valley, Georgia

Pauline Vandersall
Findlay, Ohio

Dorothy G. Weaver
Twin Falls, Idaho

Eugene Wilcox
Wilmore, Kentucky

Ellen May Wilson
Crawfordsville, Indiana

Gordon Wray
Crawfordsville, Indiana

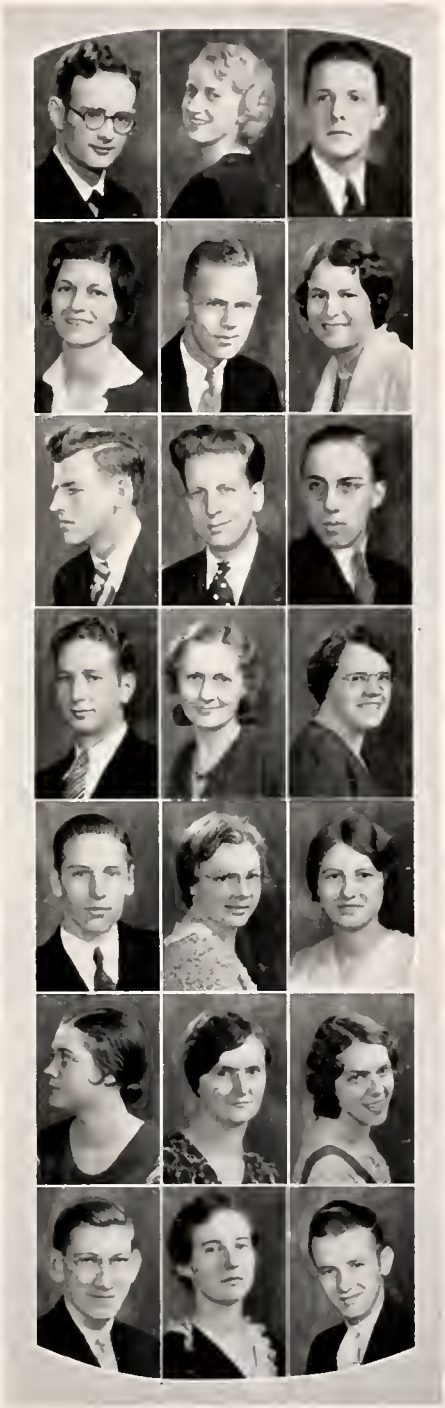

SHAKERTOWN INN

Drew Wolcott
President

FRESHMAN CLASS

OFFICERS

•

Eleanor Carruth
Vice-President

Sarah Elizabeth Shaw
Secretary

Harry Tourtellott
Treasurer

James David Gibson
Chaplain

Verla Ruth
Chaplain

FRESHMAN CLASS

Walter Altman . . . . . Youngwood, Pa.
Gertrude Amos . . . . . Cascade, Va.
Mary Virginia Anderson . . . . Toronto, O.
Lloyd W. Babb . . . . . East Liverpool, O.
Kathryn Sue Bailey . . . . . Camilla, Ga.
Edna Mae Bald . . . . . Oakmont, Pa.
Virginia June Ballard . . . Steubenville, O.
Irma M. Barnes . . . . . Braham, Minn.
H. Raymond Bayne . . . Collingswood, N. J.
Charlotte Biehn . . . . . W. Chester, Pa.
Margaret Bowman . . . . . Portsmouth, O.
J. Martin Brinton . . . . East Bangor, Pa.
Doris Bryan . . . . . Hickory, N. C.
Eleanor Carruth . . . . . Wilmore, Ky.
Georgia Lee Carson . . . . . Wilmore, Ky.
Charles Marshal Cavit . . . Winfield, Kan.
Allan Chapman . . . . . Ripley, N. Y.
Noel Bromley Clark . . . . . Rex, Ga.
Vela Howell Cleveland . . Fort Meade, Fla.
Marion S. Clingen . . . . Glen Cove, N. Y.
Harriet Conner . . . . . New Albany, Ind.
Glenn Edward Copeland . . . Columbus, O.
W. Ralph Correll . . . . Bridgeton, N. J.
E. Kelley Crockett . . . Kansas City, Kan.
John Fraser Culver . . . Madisonville, Ky.
Howard Stone Curtis . . . . Movers, N. Y.
Virginia Daugherty . . . Harrodsburg, Ky.

FRESHMAN CLASS

George Thomas Davis, Jr. . . Bristol, Tenn.
Frances Eliz. Decker . . Lake Mohawk, N. J.
Oliver Degelman . . . . . Pittsburgh, Pa.
Ruth Dean Dunaway . . . . . Atlanta, Ga.
Harold Dutt . . . . . Marion, O.
Hester Easley . . . . . New Canton, Ill.
Donna Fisher . . . . . Flushing, O.
Prudencia G. Flood . . . . . Yulee, Fla.
H. Thornton Fowler . . . . Charlotte, Tenn.
Ruth C. Fraser . . . . . Brooklyn, N. Y.
Carl F. Froderman . . . . . Wilmore, Ky.
Forrest Frogge . . . . . Wilmore, Ky.
Ruth Galbraith . . . . . New Castle, Pa.
Frances Paul Germany . . . Shreveport, La.
Elizabeth Gibson . . . . . Bridgeton, N. J.
James David Gibson . . . . . Wilmore, Ky.
Helen E. Gilpin . . . . . Fort Lee, N. J.
Herbert Paul Glover . . . Graniteville, S. C.
Vernon Myers Goodhand . . Sharptown, Md.
Merriman Hamblin . . . . . Union, S. C.
Evelyn Harbison . . . . . Dyersburg, Tenn.
James Harmon . . . . . Ewing, Ky.
Arthur Henderson . . . . . Vandalia, Ill.
Thelma Hill . . . . . Harrodsburg, Ky.
Loma Ruth Housley . . . . . Canton, O.
Excell Huggins . . . . . Greenville, Ky.
Willis Stanley Hull . . Binghamton, N. Y.

FRESHMAN CLASS

Evan D. Jones . . . . . Westerville, O.
Marion O. King . . . . South Zanesville, O.
Mark Edward Kroehler . Binghamton, N. Y.
Albert Kuhn . . . . . Detroit, Mich.
Charles F. Kuhn, Jr. . . . . Detroit, Mich.
Ronald Law . . . . . Utica, O.
Ruby E. Lightle . . . . . Detroit, Mich.
Edith Lowell . . . . . Hastings, Minn.
William Maxwell . . . . . Wilmore, Ky.
Katherine McAfee . . . . . Wilmore, Ky.
John W. McIntire . . . . . Wilmore, Ky.
George Becker McNair . . . Pittsburgh, Pa.
Virginia Mix . . . . . Ridgway, Pa.
Tessye Maude Motley . . . . Garnett, Kan.
Dorothy Mae Myers . . . . Finleyville, Pa.
Herbert Null . . . . . Ridgway, Pa.
Bernice Overmyer . . . . . Lindsey, O.
Elizabeth Painter . . . . Monroeville, Ind.
C. Evelyn Parker . . . . . El Paso, Tex.
Dorothy Pino . . . . . Lansing, Mich.
William A. Poulson . . . . . Windham, O.
Ruth E. Reutter . . . . . Clayton, N. J.
Donald H. Rice . . . . . Ripley, N. Y.
Orlow A. Rusher . . . . . Scotia, N. Y.
Bernard C. Russell . . . . . Palmett, Fla.
Verla Ruth . . . . . Huntington Park, Cal.
Shirley Scheuerman . . . Horsington, Kan.

FRESHMAN CLASS

George Shaffer . . . . . Vandergrift, Pa.

Sarah Elizabeth Shaw . . . . Cleveland, O.

Clarence Simpson . . . . . College Hill, O.

Myrtis Smith . . . . . Cottonwood, Ala.

Wilbur K. Smith . . . Brazil, South America

Shirley Snyder . . . . Winston-Salem, N. C.

Albert J. Steiner . . . . New Stanton, Pa.

Aware Steinhart . . . . . Wilmington, Ill.

Claude H. Summers . . . . . Garfield, Kan.

I. Erika Takaro . . . . . Flushing, N. Y.

Edward Preston Taylor . . . Batesbury, S. C.

Mabel Ione Taylor . . . . . Sidney, O.

Thomas R. Thorp . . . . . Burdett, N. Y.

L. Stanley Tietze . . . . . McKeesport, Pa.

Marion Titus . . . . . Elmira, N. Y.

Harry Tourtellott . . . . . Ridgway, Pa.

Lee Scott Varner . . . . . Roxboro, N. C.

Louis E. Webb . . . . . Tonkawa, Okla.

James E. Westerfield . . . Leakesville, Miss.

Lee Wheelock . . . . . Geneva, O.

G. William Wilcher . . Charleston, W. Va.

Ambrose Lee Winston . . . . St. Louis, Mo.

Ruth Winston . . . . . St. Louis, Mo.

Faith Wirsching . . . . . Chicago, Ill.

Drew Wolcott . . . . . Maplewood, N. Y.

Marcus Yohe . . . . . Finleyville, Pa.

Evald Norberg . . . . . East Aurora, N. Y.

APPROACH TO BROOKLYN

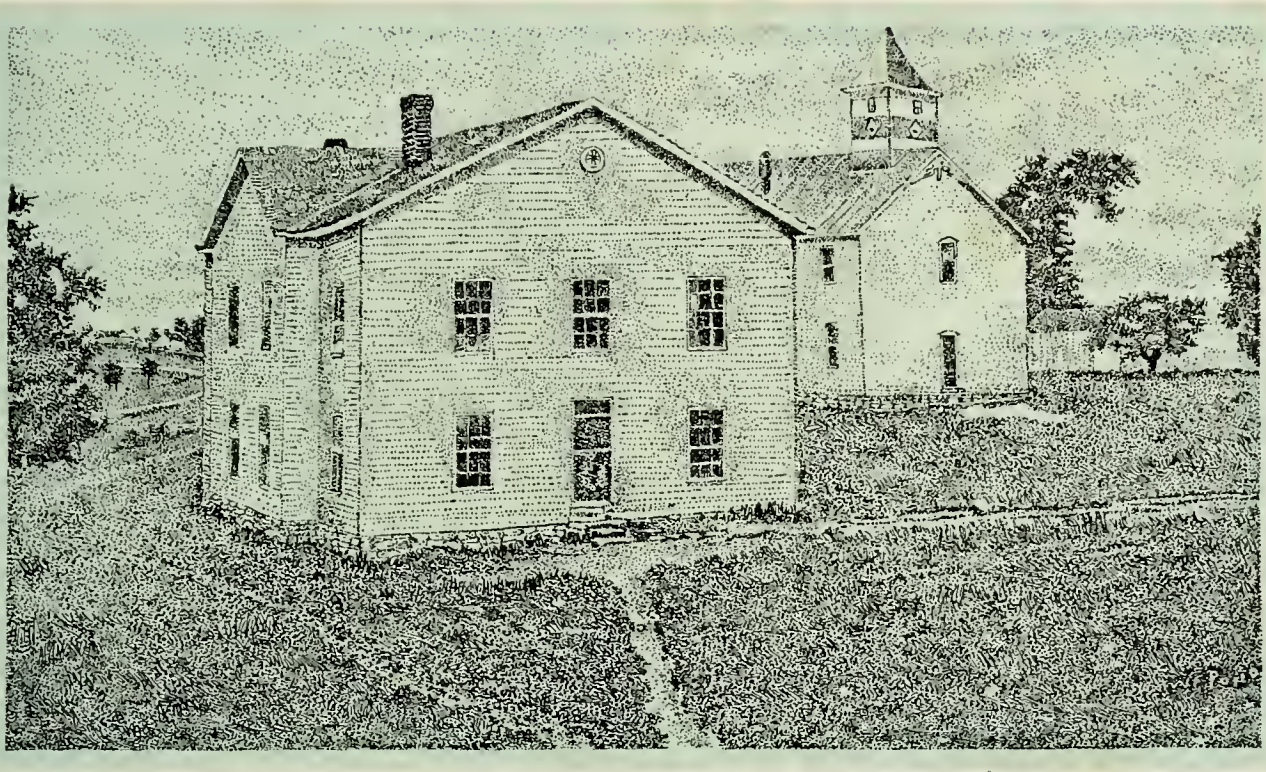

MINISTERS' HALL AND THE OLD CHAPEL

SEMINARY

Desiring to make it possible for a greater number of ministers to receive training, J. W. Hughes sponsored in 1895 the erection of Ministers' Hall, a two-story frame dormitory open to young men preparing for definite Christian service. Likewise for the benefit of ministers, theological subjects gradually found place in the course of study. However, it was not until about 1910 that special courses in theology and Bible other than those offered in the College of Liberal Arts appeared. This marked the beginning of the Seminary which was chartered in 1923.

HENRY CLAY MORRISON, D.D., LL.D.,
President of the Seminary

•

"But he, being full of the Holy
Ghost, looked steadfastly in-
to heaven, and saw the
glory of God . . . "

SENIOR CLASS

PAUL E. FISHER, A.B., B.D.
MENDON, OHIO

Life Work—Ministry

A.B., Ohio Northern University; Mountain Missionary Society; Young People's Gospel League.

WILLIAM EDDITH GARRIOTT, A.B., B.D.
543 East Main Street
DANVILLE, KENTUCKY

Life Work—Ministry

A.B., Asbury College; Ministerial Association; Mountain Missionary Society, '30, '31, '32; Student Volunteer Union.

FLOYD EUGENE GUILES, A.B., B.D.
WELLSBURG, NEW YORK

Life Work—Ministry

A.B., Asbury College; Henry Clay; Basketball, '32, '33; Ministerial Association.

CYRUS BOOKER HUTCHERSON, A.B., B.D.
GLASGOW, KENTUCKY

Life Work—Ministry

A.B., Asbury College; Graduate Work in Vanderbilt University and Presbyterian Theological Seminary at Louisville, Kentucky; Member Northern New York Conference, M. E. Church; Henry Clay; Basketball, '33; Tennis, '33.

SENIOR CLASS

•

EDWIN L. JAYCOX, A.B., B.D.
WILMORE, KENTUCKY
Life Work—Missionary
A.B., Asbury College.

R. LEE JAYCOX, A.B., B.D.
153 Robinson Street
BINGHAMTON, NEW YORK
Life Work—Ministry
A.B., Asbury College.

HUGH D. JESSUP, A.B., B.D.
GUILFORD COLLEGE, NORTH CAROLINA
Life Work—Ministry
A.B., Asbury College; Ministerial Association.

Dear George
May the ties of friendship in Asbury grow as the years pass. May the blessings of the Father be upon you as you labor in his "Vineyard"
Hugh

AMOS L. LAINE, A.B., B.D.
WAKEFIELD, VIRGINIA
Life Work—Ministry
A.B., Asbury College; Ministerial Association, '28, '29, '30, '32, '33; Chaplain, '33; Lincoln, '32, '33.

George, It has been a real pleasure to know you. You shall ever be remembered among our closest Asbury friends. May God's richest blessings be upon you as you go forth into the harvest field. May many, many souls be your yearly pay — the masters "well done" son record. Gladys.

Dear George,
I have noted with interest and blessing and a growing appreciation of you your progress in Asbury thru the years — both spiritually & scholastically. I shall always consider you a good friend, loyal Asburian, and a true, faithful preacher of the "Word."
Yours in His name.
M. D. Loar

Dear George,
In years to come remember me as your friend, brother, and co-laborer in the bake-shop. May the Lord bless you.
your old capt "of"

Dear Bro. George
May the Lord make you a fruitful one abounding unto every good work
Sincerely yours
Chase R McP
1 Thess 5:23

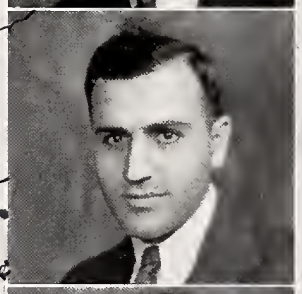

SENIOR CLASS

•

GLADYS SHAHAN LOAR, A.B., B.D.
TUNNELTON, WEST VIRGINIA

Life Work—Ministry

A.B., Asbury College; Homiletical Association; Ancient Language Club; Student Wives' Circle.

M. D. LOAR, A.B., B.D.
TUNNELTON, WEST VIRGINIA

Life Work—Ministry

A.B., Asbury College; Ministerial Association; Ancient Language Club.

BOYD ELLSWORTH MACRORY, A.B., B.D.
BETHANY, OKLAHOMA

Life Work—Ministry

A.B., Asbury College; Pasadena Junior College; Men's Glee Club, '29, '30, '31, '32, '33; College Quartet, '31, '32, '33; Basketball; Tennis; Baseball; Henry Clay.

OSCAR KRIKOR MAGARIAN, A.B., B.D.
ORLANDO, FLORIDA

Life Work—Ministry

A.B., Asbury College; Ministerial Association; Lincoln, '32, '33.

CHASE ROE MCPHERSON, A.B., B.D.
DEXTER, IOWA

Life Work—Missionary

A.B., Asbury College.

SENIOR CLASS

•

HAROLD D. NEEL, A.B., B.D.
WELLINGTON, KANSAS

Life Work—Ministry

A.B., Asbury College; President A. S. F. Committee, '33; Men's Glee Club; Ciceronia; Basketball; Track.

E. LOUISE VAN METRE, A.B., B.D.
1206 South Rowley
MITCHELL, SOUTH DAKOTA

Life Work—Ministry and Mission Field

A.B., Dakota Wesleyan; Vice-President Seminary Student Body; President Homiletical Association; Young People's Gospel League; Asbury Choral Union; Student Volunteer Union.

BYRON O. VAN SCYOC, A.B., B.D.
R. R. No. 2
BARNESVILLE, OHIO

Life Work—Ministry

A.B., Asbury College; Ministerial Association; *Collegian* Staff, '33; Lincoln, '32, '33.

YANCY D. WESTERFIELD, A.B., M.A., B.D.
WILMORE, KENTUCKY

Life Work—Christian Service

A.B., Asbury College; M.A., University of Kentucky, '31; Diploma in Speech, Asbury College, '30; Director Physical Education, 1926-1933.

ROBERT GEE WITTY, A.B., B.D.
WILMORE, KENTUCKY

Life Work—Ministry

A.B., Williamette University; Kimball School of Theology; Princeton School of Theology; Garrett Biblical Institute; President Seminary Student Body, '33.

Dear George, Your life in its continuity and fry has been an inspiration to me. You have been like a brother and I appreciate that. Your testimonies challenge me. I wish for you and your wife, as this year in your life, that it may be a year of Christ's work in South America. Sincerely, Matt. 28:19, 20

Dear George, these five or six years that we have labored together in school have been a precious years. I have enjoyed your friendship. Whatever, before our work is done, we shall meet many times. Christ's good old days in Asbury. May the Lord bless you abundantly in His service. Rom. 8:32. Your old classmate buddy — Van.

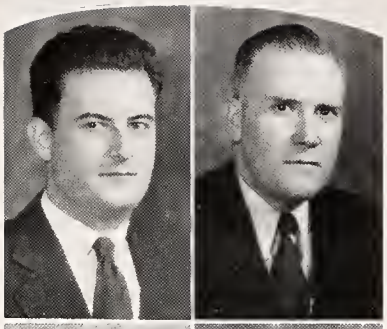

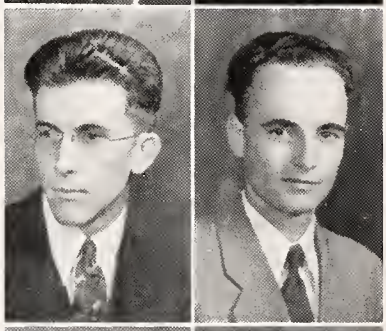

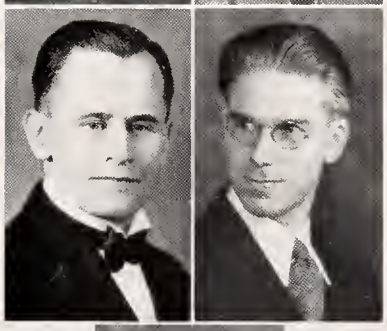

MIDDLERS AND JUNIORS

CHESTER J. BUZZARD
PEN ARGYL, PENNSYLVANIA

WILLIAM B. CRANFORD
SPOTSYLVANIA, VIRGINIA

T. CLARKE DAVIS
LARUE, OHIO

Dear George – Do you remember those fatherly words of advice you gave concerning my choice for a helpmate at the dinner table one day. ha, ha.
I have admired your study christian life through the year. It has been a help to me. May you always find joy in the master work – Sincerely Chester F.

CHESTER FINKBEINER
CONNELL, WASHINGTON

WILLIAM MCKINLEY FUHRMANN
WILMORE, KENTUCKY

MATT RANSOM GARDNER
GOLDSBORO, NORTH CAROLINA

CLAUDE R. KINSLEY
LAS ANIMAS, COLORADO

Dear George,
I have enjoyed knowing you and working with you both in the class room and on the campus. May God richly bless and use you in His service. Sincerely, Clare Ball

MIDDLERS AND JUNIORS

DWIGHT A. LAWSON
DEERFIELD, MICHIGAN

BENJAMIN R. LEWIS
NEW MATAMORAS, OHIO

JOSEPH H. LEWIS
WILMORE, KENTUCKY

GEORGE S. LIGHTNER, III
QUEEN ANNE, MARYLAND

GEORGE RUSSELL NACHTRIEB
WICHITA, KANSAS

E. E. OVERMYER
WILMORE, KENTUCKY

EUGENE R. THAYER
OAKLAND, MARYLAND

Dear George. It has been a privilege and a blessing to have known you these years in Asbury. We have admired your pluck and your grit to go and get it. May God richly bless you as you go out to labor in the fields which are white unto the harvest. N. C. Gray

MIDDLERS AND JUNIORS

LAMBERT GRIFFIN TINNELL
UNION HALL, VIRGINIA

CLAYTON JOHN WALTERS
DURANT, OKLAHOMA

H. GILBERT WILLIAMS
DELANCO, NEW JERSEY

•

SPECIAL STUDENTS

TITAN T. CHEN
Miechow Island
PUTIEN, FUKIEN, CHINA

W. J. COMPHER
LOVETTSVILLE, VIRGINIA

B. GUYLER GLEATON
LOS ANGELES, CALIFORNIA

KEY TAYLOR
LOS ANGELES, CALIFORNIA

The Lord be with you always,
Sincerely your friend,
George Wiegand
Eph 6:6.

OLD ADMINISTRATION BUILDING

SPECIAL DEPARTMENTS

The erection of the old brick Administration Building in 1900 marked the climax of the building program under J. W. Hughes. This was an imposing building providing ample room for classes, a library, and auditorium. During the same year a land purchase increased the campus to fourteen and a half acres. It is not surprising that the responsibility of heading the growing institution was becoming too great for individual control. Consequently, in 1904 Mr. Hughes transferred Asbury College to the control of a Board. The following year marked the end of the Hughes administration.

Music Students

CONSERVATORY OF MUSIC

The success of the music department of Asbury College is proved by actual results. The many courses offered are thorough and considerate of the aims of the student, offering the best of facilities for becoming either teacher or artist. An accomplished faculty sets a goal for aspirants and gives the most careful supervision in all the details of acquiring a masterly technique. The conservatory, which sponsors several extra-curricular organizations, is often called upon to provide music for various occasions. Student recitals and occasional faculty recitals bring credit to the department.

MUSIC FACULTY

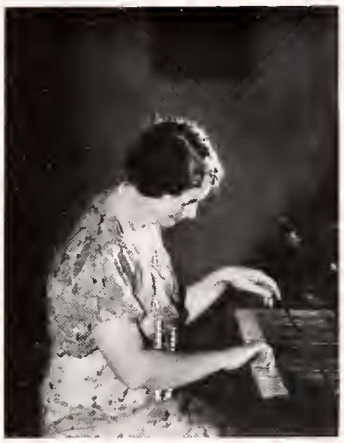

NINA JEANNE RIDGELL, B.Mus., M.Mus.

Dean of Conservatory
Director of Piano Department

M. EMMA LOTT, B.Mus.

Co-director of Piano Department

EVELYN MARKHAM, A.B., B.Mus.

Director of Class Piano Lessons

MUSIC FACULTY

I. D. Moon, A.B.

Director of Voice Department

Opal E. Riley, B.Mus.

Director of Pipe Organ Department

Albert E. Smith

Director of Violin and Stringed Instrument Department

MUSIC GRADUATES

DEGREE

Mabel Allen, B.Mus.
Piano

Emogene Baker, B.Mus.
Piano

Virginia Baker, B.Mus.
Piano

Robert Delmas Bowman, B.Mus.
Piano

Mary Goodwin, B.Mus.
Piano

•

CERTIFICATE

Elbert Fly
Piano

Frances Hughes
Piano

MUSIC GRADUATES
CERTIFICATE

MARION LAMB
Piano

ALICE RANSOM
Piano

ELIZABETH SHAW
Piano

JOSEPHINE ELWOOD
Voice

AVANELLE MAITLAND
Voice

MRS. D. L. MOORE
Voice

RUTH LILLA OSBORN
Voice

MEN'S GLEE CLUB

Officers

I. D. Moon . . . . . *Director*
R. Delmas Bowman . . . . . *Accompanist*
Boyd E. Macrory . . . . . *President*
Harold D. Neel . . . . . *Business Manager*

First Tenor

George Davis
Howard Jewell
Urville Neel
Walter Scarbrough
C. Ralston Smith
Ronald Smith

Second Tenor

Leland Freidenburg
Fenton Larson
Dwight Lawson
Boyd E. Macrory
Russell Nachtrieb
Harold Neel

Baritone

Dallas Beachley
Chester Buzzard
Jack Hull
Ray Pannabecker
Raymond Pittman
Wesley Spaulding

Bass

Karl Justus
Paul Ott
Alfred Pilson
Willard Rogers
Harold Stone
Louis Webb

WOMEN'S GLEE CLUB

Officers

I. D. Moon . . . . . *Director*
Verla Ruth . . . . . *Accompanist*
Lucille Amstutz . . . . . *President*
Dorothy Weaver . . . . . *Business Manager*

First Soprano

Dorothy Rice
Ruth Lawrence
Edythe Welsh
Bill Harney
Edith Fleming
Avanelle Maitland

Second Soprano

Ella Louise Jennings
Ruth Osborne
Ruth Galbraith
Virginia Mix
Dorothy Spencer
Charlotte Biehn

First Alto

Olga Avramova
Naftel May
Ruth Brown
Ruby Lightle
Frances Fullenwider
Mildred Alexander

Second Alto

Emily Jones
Frances Hughes
Dorothy Weaver
Elma Reed
Estella Patrick
Lucille Amstutz

THE ASBURY ORCHESTRA

Albert E. Smith, *Director*

First Violin
Dallas Beachley
Rolland Rice
Ronald Law
George McNair
Robert Standley

Viola
Hoover Picklesimer
Paul McIntire

Clarinet
John Carruth
Richard Pittman

Second Violin
Houston Evans
Charles McCray
Merriman Hamblin
Mabel Allen
Paul Kintner

Horn
Wilber Smith

Trombone
Louis Webb

Cornet
Raymond Bayne
Wilbur Cole
Wesley Spaulding

Cello
Esther Crandall
Ella Louise Jennings

Flute
Clifford Prator

Bass
George Wilcher

Piano
John McIntire

Drums and Tympani
Amelia Jones

Harp
Donald Fontaine

STRING QUARTET

Dallas Beachley
First Violin

Esther Crandall
Cello

Albert E. Smith
Second Violin

Hoover Picklesimer
Viola

THE ASBURY BAND

Albert E. Smith, *Director*
Karl Justus, *Drum Major*

Drums
- Richard Hughes
- Dallas Beachley
- Ralph Purdy
- Paul McIntire
- Herbert Null
- Houston Evans
- William Garriott
- John Culver

Trombone
- Paul Ott
- Robert Standley
- Harrison Dewalt
- Louis Webb

Alto
- Gerald Jones
- Wilber Smith
- Warren Fossett
- Horace Bolick

Cornet
- Wesley Spaulding
- William Latham
- Wilbur Cole
- Raymond Bayne
- Wilber Kintner
- Edwin Jaycox
- Donald Rice
- Excell Huggins

Bass
- George Wilcher
- Burton Bosworth

Baritone
- Ray Pannabecker
- Howell Pryor

Reeds
- John Carruth
- Charles McCray
- Forrest Frogge
- Wallace King

•

MALE QUARTET

Boyd Macrory
First Tenor

Raymond Pittman
Baritone

Ralston Smith
Second Tenor

Karl Justus
Bass

SPEECH DEPARTMENT

Although one of the newest departments in the College, the speech department has rapidly advanced under the leadership of Professors Daisy Dean Gray and Mary Corley until it is one of the strongest in the school. Its representatives have won honors consistently in many of the state and local contests. Last year an Asbury student won the George Washington State Oratorical Contest. For two years Asburians have won the Kentucky Intercollegiate Peace Association Contest. In the Interstate Oratorical Association contests representatives have won honors, and Asbury students just have the habit of winning the Eastern Kentucky Oratorical Association contests.

SPEECH GRADUATES

DIPLOMA

Ruth Cook

Dorothy Dunkelberger

Cameron Ferrell

•

CERTIFICATE

Verabell Mason

William Miller

Mrs. D. L. Moore

Ellen May Wilson

Schoonover, Thomas
Patterson, Wilson, Knight

WOMEN'S INTERCOLLEGIATE DEBATE

Traveling Squad

First Team
Bernice Schoonover
Margaret Patterson

Alternates
Gweneth Thomas
Ellen May Wilson

Elmer E. Overmyer
Coach of Debating

Provided with a ready supply of "corks" and the patience of Job, "Tige" has labored with and wept over the two debate teams. In spite of his co-eddie appearance, he can wield the English language with the persuasiveness of Demosthenes, and the teams agree that he's a swell coach.

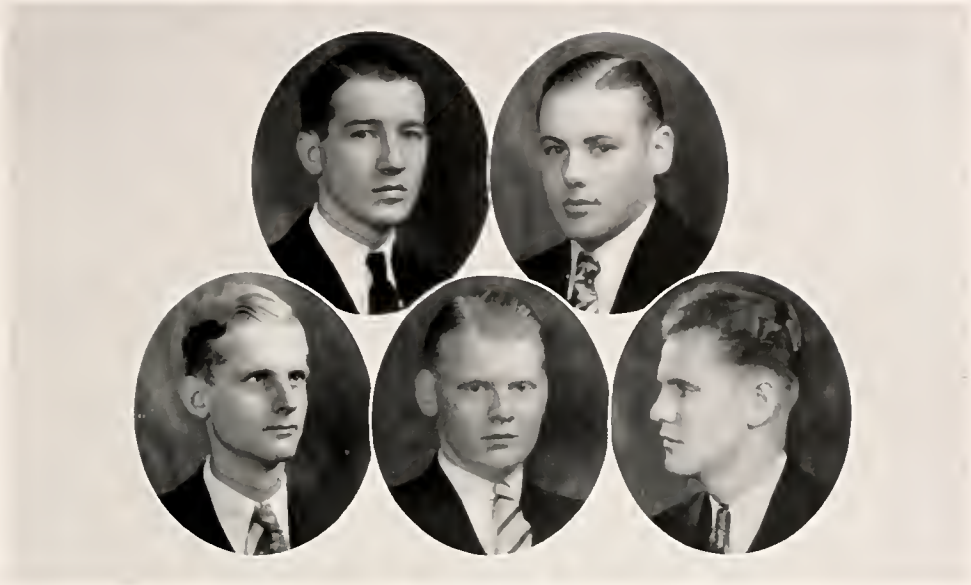

Witty, Sundberg
Hall, Stanger, Ranck

MEN'S INTERCOLLEGIATE DEBATE

Traveling Squad

First Team	*Alternates*
Rodney Sundberg	James Ranck
Frank Stanger	Albert Hall

And here is the lad who brought honors to our Alma Mater and a few shekels to himself by winning State Championship in the Fourth Annual Intercollegiate Peace Contest. He has long been a good debater, but now he has proved himself to be also a silver-tongued orator.

Rodney A. Sundberg
Winner Intercollegiate Peace Contest

RADIO

Credo Harris
General Manager of Station WHAS

In order to make Asbury's devotional broadcasts possible, Mr. Harris co-operated most heartily with Reverend Newton King, Jr., field representative, who was influential in securing an extension studio for Asbury College.

The morning devotional services of Asbury College, broadcast through Station WHAS, have met with unusually gratifying reception. According to letters which have been received, the programs are heard over an area of more than two million square miles. These letters bear witness that the new project of the College is proving to be a great blessing throughout the country. The services are broadcast every morning except Sunday from 7:00 to 7:20, Central Standard Time.

Much credit is due Professor I. D. Moon, Director of the Voice Department, who has given so unselfishly of his time and effort in order to make these programs a success. Miss Vaneta Kull and Miss Opal Riley, as organists, have also contributed much to the quality of the services.

Managing Committee
of Radio

Dr. L. R. Akers
President Asbury College
Chairman

Newton King, Jr.

L. A. King

J. B. Kenyon

I. D. Moon

Credo Harris
Manager WHAS
Honorary Member

Station WHAS, Louisville, Kentucky

PRACTICE TEACHERS' DIVISION

PROFESSOR FRANCIS M. HESTON
Head of the Department of Education

PROFESSOR GEORGE B. BURKHOLDER
Principal

ASBURY HIGH SCHOOL

Asbury High School is a project of the education department of Asbury College. Each semester this division makes it possible for a good number of college students to do practice teaching under careful supervision.

As a private high school, it meets the need of a group of older persons who have not completed their high school course but desire to prepare for religious work. Also, parents find it a safe place for children whom they wish to place under Christian influence.

For years, Asbury High School has been a member of the Southern Association of Colleges and Secondary Schools which insures recognition of its credits in the public high schools of the country and the admission of its graduates into the approved colleges of the Association.

PRACTICE TEACHERS' DIVISION

Supervisors

Earl P. Barker
Science, Latin, and Theology

Mary Dunaway Barnes
Social Science

Helen M. Burkholder
English

Mary Chamberlain
Spanish and English

Mabel Coppock
Speech; Assistant Librarian of College

Olis C. Kintner
Mathematics and Science

Gaile J. Morris
Bible and History

Barker, Barnes, Burkholder, Chamberlain
Coppock, Kintner, Morris

HIGH SCHOOL SENIORS

Mary Elizabeth Borchers . Warington, N. C.

Grace Buyers . . Rio de Janerio, Brazil, S. A.

Hayden Carruth . . . . . Wilmore, Ky.
President

Doris E. Cary . . . . . Wilmore, Ky.

Ralph Carr . . . . . North Plainfield, N. J.

Lucille Durnell . . . . . Troy, O.

Franklin H. Eifert . . Tarpon Springs, Fla.
Chaplain

Elizabeth Fayne . . . . . Midway, Ky.

James Gerald . . . . . Hollandale, Miss.

Estelle Gilbert . . . . . Marion, O.

Nelle J. Hawkins . . . . Fairmont, W. Va.

T. R. Jenne . . . . . Wilmore, Ky.

Harold Kellermier . . . . Steubenville, O.

William Latham . . . . . Wilmore, Ky.

Dean Macklem . . . . . Canton, O.
Vice-President

Aurilla Norris . . . . . Albany, N. Y.

Frances Owen . . . . . Springfield, Tenn.
Secretary-Treasurer

Lyle Pepper . . . . . Canton, Pa.

Dorothy Shellenberger . . . Wilmore, Ky.

Lois Thomas . . . . . Wilmore, Ky.

UNDERCLASSMEN

Freshmen
Ruth Buyers
Margaret Nofcier
Dorothy Watts
Wilbur Kintner
Mildred Newell
Paul Kintner
Nell Staton
Norman De Troy

Sophomores
Richard Akers
Kenneth Fritzlan
Betty Gaye
Ruth Blanks
Mary McAfee
Carl Lindmark
A. L. Norris

Sophomores
Lambert Hedricks
Wallace King
Owsley Crain
Staton Colvin
Meredith De Haven
James Chandler
Leon Ussery

Juniors
Burton Bosworth
Richard Hughes
Paul McIntire
Ruth McAfee
June Macklem
Shirley Van Agnew

PRACTICE TEACHERS

ALPHADELPHIA

HIGH SCHOOL DEBATING

Alphadelphia and Themistoclea Debating clubs, for the girls and boys respectively, are meeting the need of the High School students for recreation and social development.

Although the girls' debating club was organized only last year, it has already helped to increase the spirit of comradeship among the high school girls. Miss Mabel Coppock is the sponsor of this club.

In 1927, the boys of the High School formed a club whose object was "to develop talent in the art of debating and oratory and skill in the use of parliamentary law." Frank Stanger was chosen to sponsor the club this year.

THEMISTOCLEA

HIGH SCHOOL BASKETBALL

Boys

John Simpson, *Coach*

Paul Kintner
William Latham
Wallace King
Lyle Pepper
James Chandler
Ralph Carr
Wilber Kintner

Girls

Grace Morgan, *Coach*

Frances Owen
Nelle Hawkins
June Macklem
Mary McAfee
Lucille Durnell
Mary Borchers

BELLEVUE COLLEGE

ORGANIZATIONS

In the fall of 1905 the Board elected B. F. Haynes to the presidency. Whereas J. W. Hughes had been a strong advocate for co-education, Haynes opposed it. As a result, in 1908 the Board purchased Bellevue College, a Presbyterian school then located on the present site of Asbury, and gave it over to young ladies, retaining the original campus for young men. The next four years saw Asbury adrift on stormy seas. Newton D. Wray followed B. F. Haynes as president. During his first year, the disastrous fire of March 18, 1909 destroyed both Music Hall and the old Administration Building.

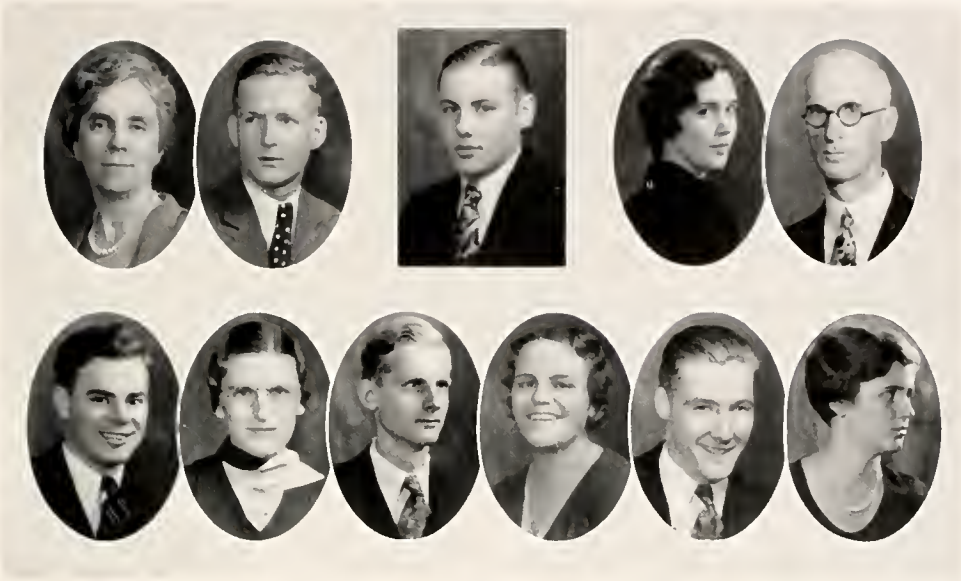

Adams, Prator, Sundberg, Amos, Kenyon
Smith, Cook, Hall, Bald, DePagter, Pritchard

STUDENT FACULTY COMMITTEE

Faculty Representatives

J. B. Kenyon
Lucy Adams
Clifford Prator

Student Representatives

Rodney A. Sundberg
President of Student Body

Esther Amos
Senior Representative

Albert Hall
Junior Representative

Margaret Bald
Junior Representative

Miles DePagter
Sophomore Representative

Virginia Pritchard
Sophomore Representative

Ronald J. Smith
Freshman Sponsor

Ruth Cook
Freshman Sponsor

PERICLEA DEBATING CLUB

Kenneth C. Fraser
Harold R. Barnes
Clark Shreve
G. Edward Davis
Vickrey Dougherty
Wilber Wilson
Gerald Carner
James Blitch
James Hightower
Olin Burkholder
Raymond Pittman
Donald D. Fontaine
Ray Masser
Wallace Wiggins
Harold Millard
Robert Smith
Leighton Shepard
Hilton Morton
Drew Wolcott
Harry Tourtellott
Lee Varner
Donald Rice
Arthur Henderson
Howard Curtis

LUCY STONE DEBATING CLUB

Lucille Amstutz
Mary Louise Moore
Alice Ransom
Frances Fullenwider
Olga Avramova
Elizabeth Thompson
Sara Petty
Virginia Winston
Anabel Knight
Naftel May
Doris Cole
Allene Wilson
Nancy Knight
Margaret Bald
Cameron Ferrell
Verabell Mason
Sara Vance
Dorothy Weaver
Mardelle Amstutz
Sue Bailey
Katherine McAfee
Ruth Winston
Ruth Dunaway

HENRY CLAY DEBATING CLUB

Robert Gee Witty
Boyd Macrory
James Ranck
Hoover Picklesimer
Thomas Petty
John Clark
Charles Fergeson
G. Dallas Beachley
Albert Hall
Wesley Spaulding
Alfred Pilson
Jack Hull
Willard Rogers
Harold Stone
Harold Gearinger

SOPHIDELPHiA DEBATING CLUB

Audrey Rice
Mildred Alexander
Grace Morgan
Doris Warner
Mabel Morgan
Marian Ledeon
Margaret Patterson
Bernice Schoonover
Evelyn Kilby
Edith Fleming
Mary Elizabeth Buch
Dorothy Spencer
La Faun Lewis
Helen Gilpin
Dorothy Rice
Edith Lowell
Ellen May Wilson
Frances Decker
Erika Takaro
Doris Bryan
Mary Virginia Anderson
Aware Steinhart
Faith Wirsching
Eleanor Carruth

CICERONIA DEBATING CLUB

Melvin Swann
Morelle Wells
Ronald J. Smith
Robert Green
Rodney A. Sundberg
C. Ralston Smith
Frank B. Stanger
Edwin Reeves
Seth Granberry
Gerald Zimmer
Paul Potter
Sam Armstrong
Dee Cobb
John Simpson
Richard Pittman
Urville Neel
Marion King
Lawson Frantz
Ralph Correll
James Gibson
Elbert Fly
Charles Kuhn

PHILOMATHIA DEBATING CLUB

Ruth Cook
Frances Granberry
Mildred Beasley
Gweneth Thomas
Virginia Pritchard
Dorothy Jane Nachtrieb
Avanelle Maitland
Ella Louise Jennings
Esther Crandall
Marion Titus
Virginia Mix
Dorothy Pino
Evelyn Harbison
Charlotte Biehn
Elizabeth Painter
Bernice Overmyer

WILSONIA DEBATING CLUB

Horace Bolick
Lewis Dennis
Rolland Rice
S. Houston Evans
Loren Bradway
Charles Albright
Orville McKay
Miles DePagter
Warren Fossett
William Grafton
Paul Snead
Cullen Jones
Herbert Clingen
Albert Kuhn
Ray Bayne
Lloyd Babb
Herbert Null
George McNair

EUPHEMIA DEBATING CLUB

Cornelia Hampton
Alda Beaman
Dorothy Dunkelberger
Vivian Johnson
Virginia Baker
Mary Goodwin
Esther Mae Clarke
Barletta Acton
Dorothy Dawdy
Minnie Lee Sikes
Vela Cleveland
Marion Clingen
Prudencia Flood
Gertrude Amos
Shirley Scheuerman

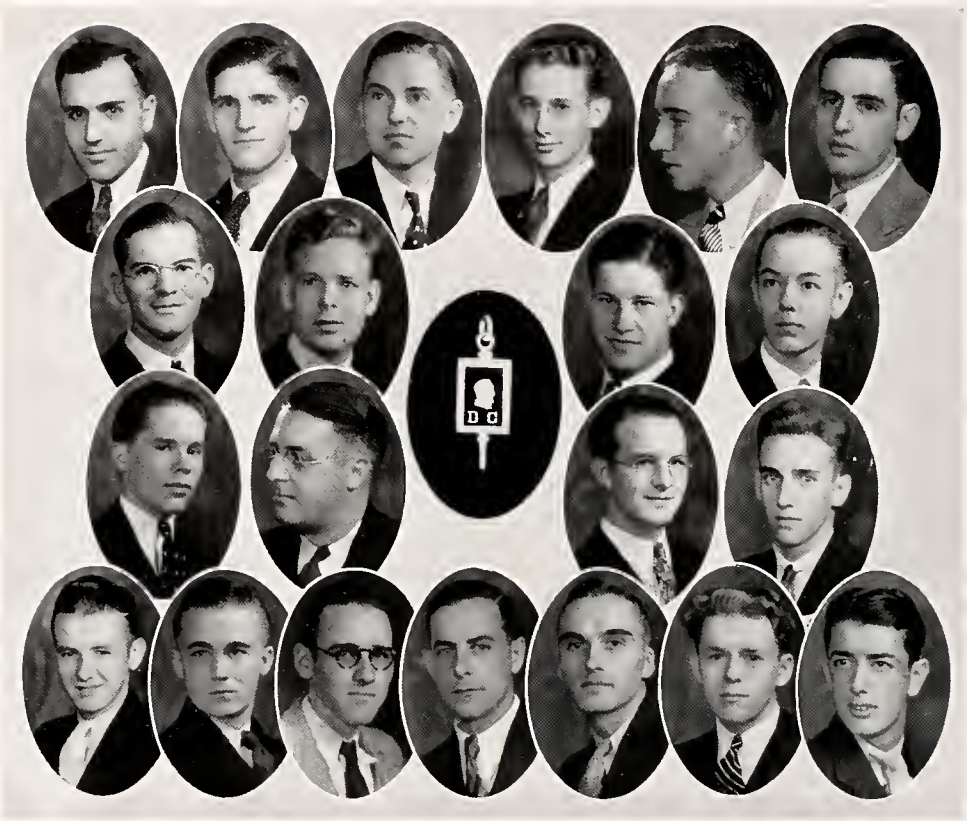

LINCOLN DEBATING CLUB

Oscar K. Magarian
Byron Van Scyoc
Amos Laine
Ronald Hull
Burnett Todd
Lester Harbold
Joyce Early
Russell Morgan
Martin West
Wilbur Cole
Gerald Jones
Leland Freidenburg
Charles D. Reed
Walter Garriott
Gordon Wray
Claude Collins
Bernard Russell
Harold Dutt
Stanley Tietze
Glenn Copeland
George Shaffer

NEEL, PRITCHARD, SHEARER, STANGER
BLITCH, COOK, SUNDBERG, WILSON, RANCK
PITTMAN, SMITH, SPAULDING, GIBSON, OVERMYER

ASBURY STUDENT FOUNDATION COMMITTEE

HAROLD NEEL . . . . . *President*
VIRGINIA PRITCHARD . . . . *Vice-President*
MARY SHEARER . . . . . *Secretary*
FRANK STANGER . . . . . *Treasurer*

CLASS REPRESENTATIVES

Senior

RUTH COOK
JAMES BLITCH
MARY SHEARER
RODNEY A. SUNDBERG
WILBUR WILSON

Junior

RAYMOND PITTMAN
RALSTON SMITH
JAMES RANCK
FRANK STANGER

Seminary

HAROLD NEEL

High School

PAUL MCINTIRE

Sophomore

VIRGINIA PRITCHARD
WESLEY SPAULDING

Freshman

BERNICE OVERMYER
JAMES GIBSON

MORELLE WELLS
Editor-in-Chief

ASBURY COLLEGIAN

EDITORIAL STAFF

EMILY JONES . . . . . *Associate Editor*
M. OLIN BURKHOLDER . . *Managing Editor*
MURLIN DAY . . *Assistant Managing Editor*
RUTH COOK . . . . . *News Editor*
RICHARD S. PITTMAN . . . . *News Editor*
C. RALSTON SMITH . . . . *Athletic Editor*
DORIS COLE . . . . . *Feature Editor*
DOROTHY DUNKELBERGER . . *Literary Editor*
T. ALFRED PILSON . . . . . *Humor Editor*
THOMAS HARRIS . . . . . *Reporter*
MARIAN LEDDON . . . . . *Reporter*
DOROTHY RICE . . . . . *Reporter*
ELIZABETH SHAW . . . . . *Reporter*
SHIRLEY SCHEUERMAN . . . . . *Reporter*
RONALD SMITH . . . . . *Reporter*
WILBUR WILSON . . . . . *Reporter*
GERALD ZIMMER . . . . . *Reporter*

MELVIN H. SWANN
Business Manager

ASBURY COLLEGIAN

BUSINESS STAFF

MARION KING . . . . . *Advertising Manager*
JAMES GIBSON . . . . . *Assistant Advertising Manager*
RALPH STEESE . . . . . *Circulation Manager*
ISABELLE EMPET . . . . . *Stenographer*
WILLIAM MILLER . . . . . *Stenographer*

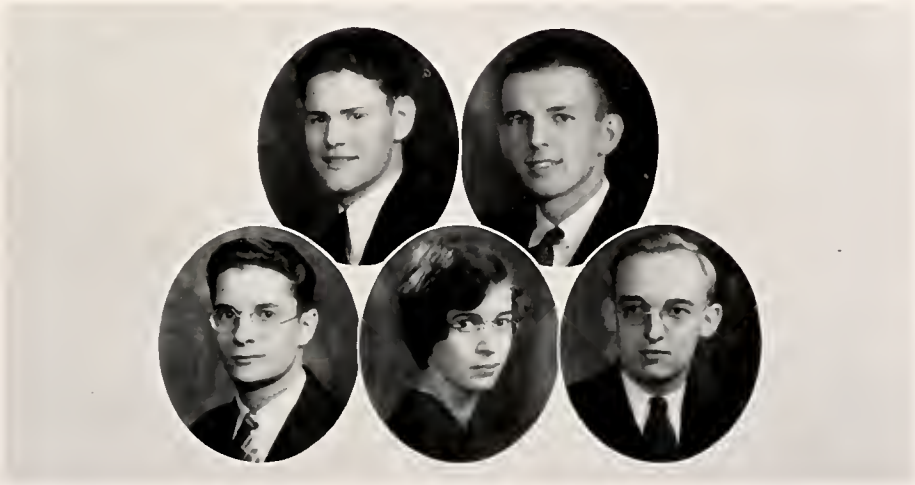

Donald D. Fontaine
Editor-in-Chief

THE 1933 ASBURIAN

Editorial Staff

Bernice Schoonover . . . *Associate Editor*
C. Ralston Smith . . . . . *Photo Editor*
Edwin Reeves . . . . . *Athletic Editor*
Virginia Winston . . *Organization Editor*
Mary Louise Moore . . . . *Feature Editor*
Clarke Davis . . *Seminary Representative*
Clark Shreve . . . *Senior Representative*
Ruth Winston . . *Freshman Representative*

James G. Ranck
Business Manager

THE 1933 ASBURIAN

Business Staff

T. Alfred Pilson . *Asst. Business Manager*
Wesley Spaulding . . *Advertising Manager*
Harold Millard . . *Asst. Advertising Mgr.*
Horace Bolick . *Asst. Advertising Manager*
Margaret Bald . *Circulation Mgr., Jr. Rep.*
Mardelle Amstutz . . . . *Stenographer*
Rolland Rice . . . . . *Stenographer*

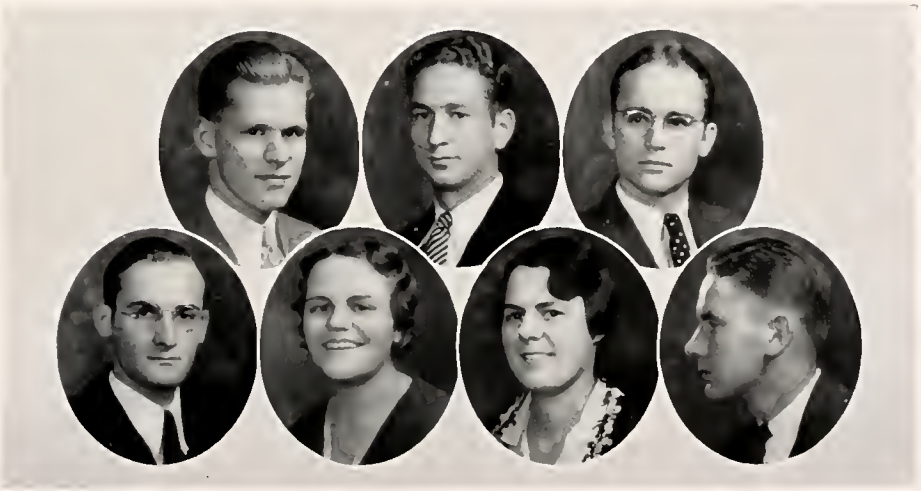

ROMANCE LANGUAGE CLUBS
CLASSICAL LANGUAGE CLUBS

STUDENT VOLUNTEER UNION
MINISTERIAL ASSOCIATION

BIG SISTER CLUB

Mary Louise Moore	*President*
Margaret Patterson	*Vice-President*
Allene Wilson	*Secretary*
Frances Granberry	*Treasurer*
Alice Ransom	*Chaplain*
Sara Petty	*Reporter*

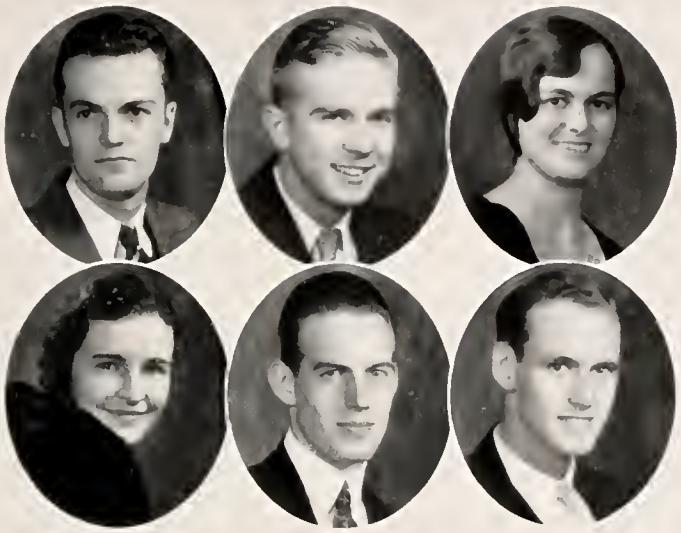

ARTIST SERIES COMMITTEE

•

Wilbur Wilson . . . . . *Chairman*
Karl Justus . . . . . *Business Manager*
Lucille Amstutz . . . . . *Secretary*
Alice Ransom . . . . . *Hostess*
Dallas Beachley . . . . . *Advertising Manager*
James Hightower . . . . . *Host*

LIBRARY CLUB
MOUNTAIN MISSIONARY SOCIETY

PRE-MEDICAL CLUB
SYNEDRIA

WOMEN'S HOMILETICAL ASSOCIATION

FOREIGN STUDENTS' CLUB

Brazil, China, Canada, China, Bulgaria, Ireland, Hungary

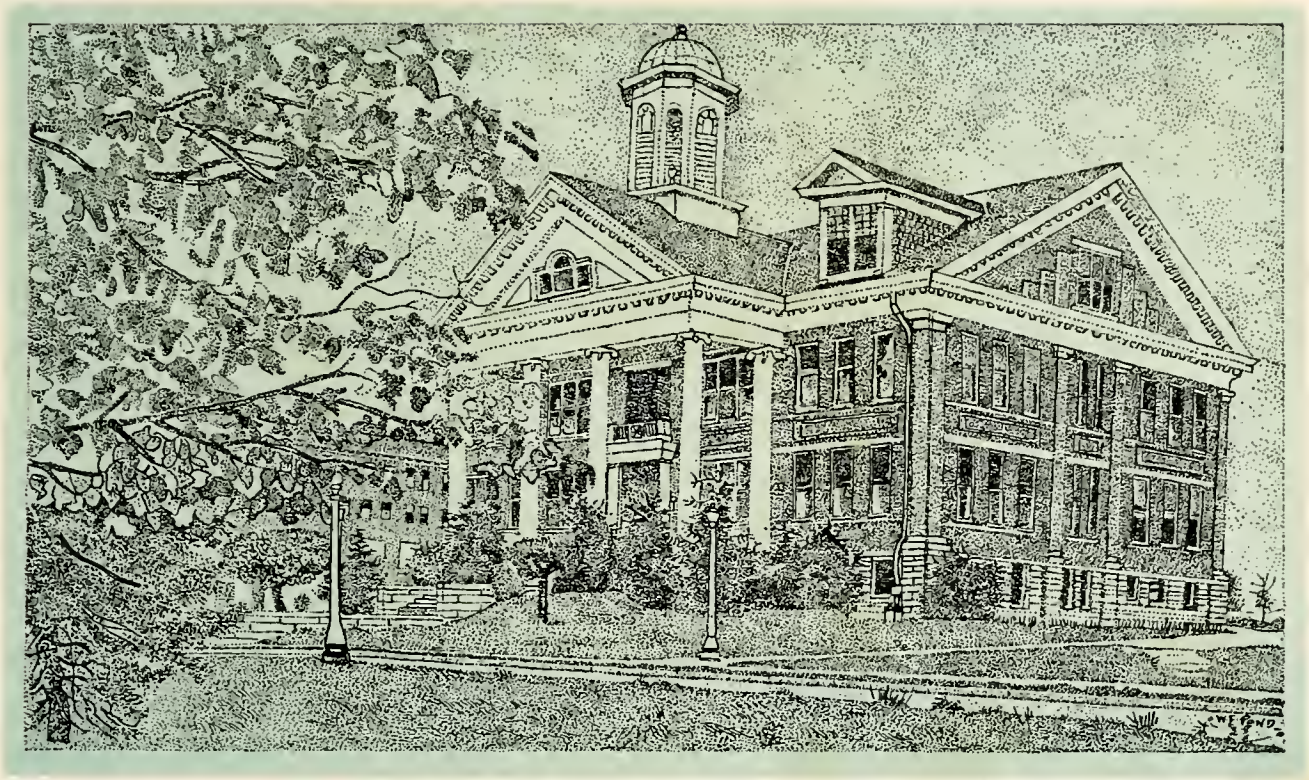

NEW ADMINISTRATION BUILDING

ATHLETICS

Following the great fire of 1909 all classes were transferred to the Bellevue campus. For a time the Board considered moving the College from Wilmore. However, after careful consideration, they agreed to rebuild it on the Bellevue site, provided the community would raise fifteen thousand dollars. The money was raised and the present Administration Building and Wesley Hall were erected during this rebuilding program. In the fall of 1909 Dr. A. S. Watkins came as the new president. It was his task to take the school through one of the most trying winters of its existence.

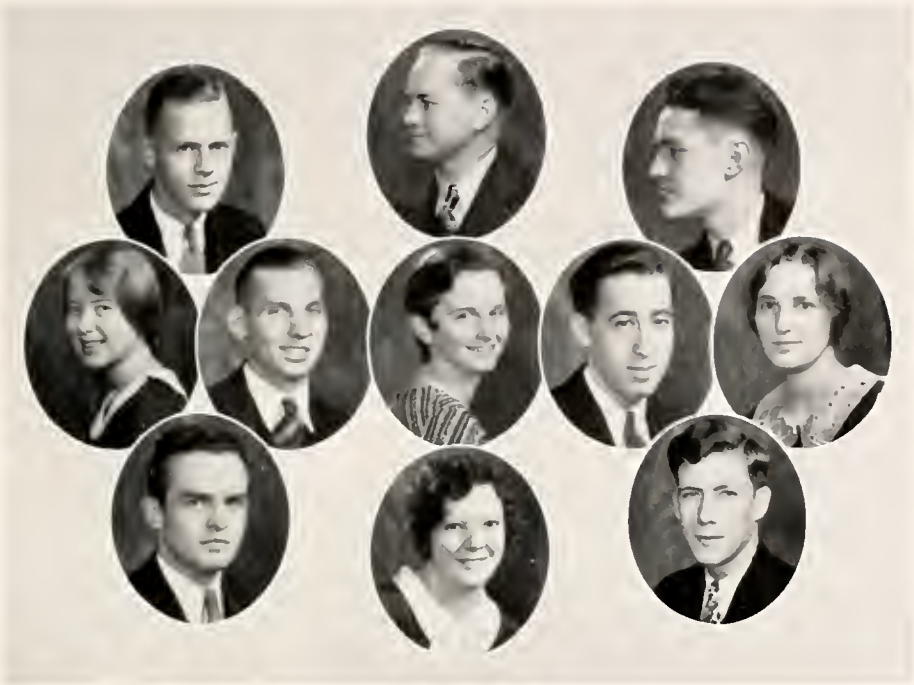

Shepard, Westerfield, Reeves
Cole, Lewis, Warner, Williams, Jones
Neel, Morgan, Smith

ASBURY ATHLETIC ASSOCIATION

•

Y. D. Westerfield . . . . . *Coach*
Benjamin Lewis . . . . . *President*
Doris Warner . . . . . *Secretary*
H. Gilbert Williams . . . . . *Treasurer*
Emily Jones . . . . . *Basketball*
Edwin Reeves . . . . . *Basketball*
Doris Cole . . . . . *Tennis*
Leighton Shepard . . . . . *Tennis*
C. Ralston Smith . . . . . *Baseball*
Harold Neel . . . . . *Track*
Grace Morgan . . . . . *Track*

Cardinals

Maxwell	*Forward*
	Captain
Frogge	*Forward*
Crockett	*Center*
Shaffer	*Center*
Curtis	*Guard*
Tourtellott	*Guard*
Chapman	*Forward*
Davis	*Guard*

Freshman Basketball
Champions 1933

Tigers

Simpson	*Forward*
	Captain
DePagter	*Center*
Shepard	*Guard*
Frantz	*Forward*
Pittman	*Guard*
Smith	*Guard*
Cary	*Center*
Rogers	*Forward*

Sophomore Basketball

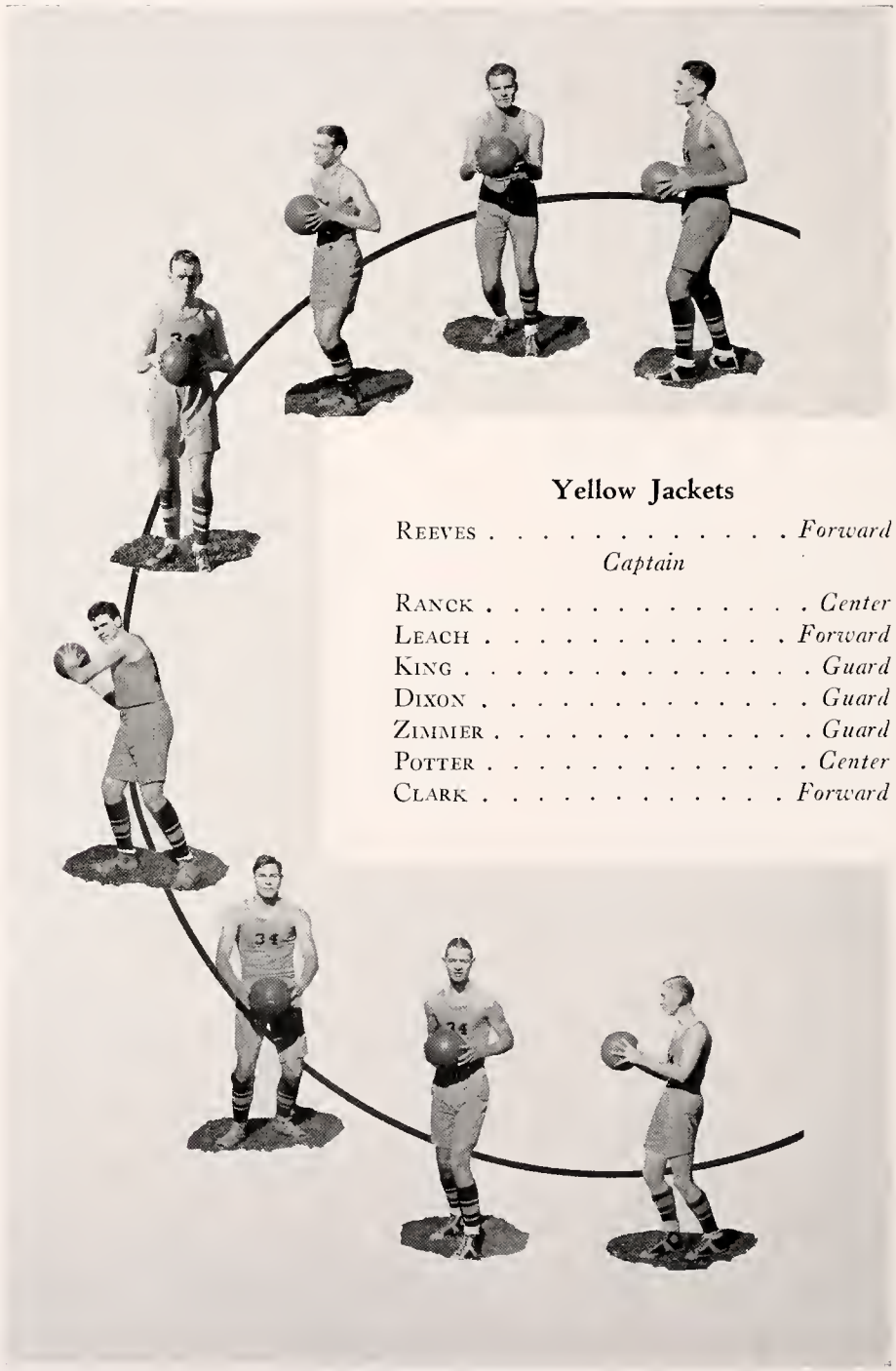

Yellow Jackets

Reeves	*Forward*
	Captain
Ranck	*Center*
Leach	*Forward*
King	*Guard*
Dixon	*Guard*
Zimmer	*Guard*
Potter	*Center*
Clark	*Forward*

Junior Basketball

Grey Wolves

Blitch	*Forward*
	Captain
Hightower	*Center*
Larson	*Forward*
Fraser	*Forward*
Crossno	*Guard*
Bond	*Guard*
Green	*Guard*
Vincent	*Center*

Senior Basketball

Preachers

Macrory	*Forward*
	Captain
Lewis	*Center*
Neel	*Guard*
Guiles	*Guard*
Jaycox	*Guard*
Overmyer	*Forward*
Finkbeiner	*Forward*
Weed	*Center*

Seminary Basketball

ACTION ON THE HARDWOOD

The mid-winter basketball tournament never fails to arouse much enthusiasm at Asbury. The characteristic hard, consistent playing which has so marked the performance of the Grey Wolves in the past three years continued to dominate the efforts of the team this year. Especially was this evident when they defeated the Seminary, 37-31.

The Yellow Jackets, though handicapped by the loss of a star guard, fought on with an undaunted spirit and a fine quality of sportsmanship. A scientific brand of basketball and a bulldog tenacity to fight to the bitter end has kept the champs of the past two years in the upper ranks. The high light of the season was the clash between the Yellow Jackets and Cardinals, even though the latter came out victors by a score of 32-31.

No basketball team in Asbury lives up to its name more than the Tigers. Determined fighting and unwavering persistence are two of the qualities that characterize this aggressive squad. They stand above the rest in sportsmanship and even though Mr. Jynx seems to be against these good-natured boys they know the secret of taking defeat with a smile.

The Cardinals have already won an enviable place in the eyes of local basketball enthusiasts. They have shown unusually fine teamwork for first-year men. They work together as one big machine, steadily crushing the opposition. In a very short time, these fledglings have come to be the most feared team on the campus.

Believing that a well-rounded Christian character includes a good spirit of competition and combat, the Preachers have always given the other teams something to fight for. By the score of 34-31, they defeated the Yellow Jackets during the early part of the season. Composed almost entirely of men who established their reputation in college, and displaying a spirit of fine cooperation, they have always gained a high rating.

ON THE DIAMOND

Senior-Sophomore Boys
Junior-Freshman Boys

ON THE MATS

Ralph D. Purdy, *Coach*

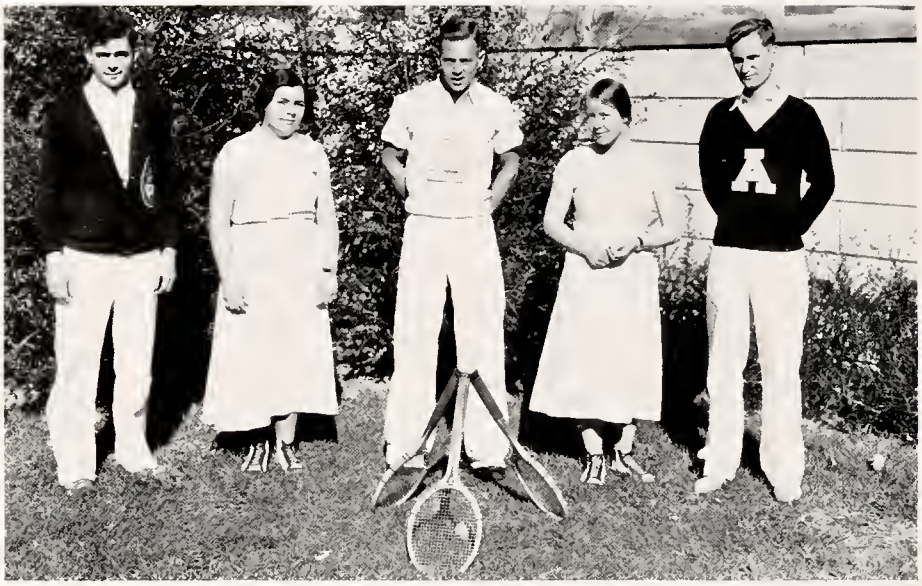

Dougherty, Morgan, Shepard, Cole, Blitch

ON THE COURT

Tennis holds a large place in the hearts of the Asbury family. This is a pastime that can easily be enjoyed by both boys and girls and affords excellent exercise in the fall and spring. Leighton Shepard, the Georgia flash, plays the game in his good-natured Southern style and manages to keep the crown. Mabel Morgan, the feminine ace, also retains her title as tennis queen. Practically fifty per cent of the student body engages in this fine outdoor sport and each year the interest in tennis grows.

Coppage, Neel, Lawrence, Westerfield, Simpson, Justus

ON THE CINDER PATH

Track is also an important minor sport at Asbury. Each year, in the spring, one Monday is set aside for field day. This event is anticipated with much enthusiasm by spectators and with considerable training on the part of those who participate. Letters have been awarded to this group for scoring ten points or more. This affords all who enjoy track competition an opportunity to display their ability as well as furnishing entertainment.

GIRLS' BASKETBALL

Seniors

Morgan . . . . . *Forward*

Captain

Cook . . . . . *Forward*
Thompson . . . . . *Forward*
Petty . . . . . *Forward*
Burgess . . . . . *Center*
Jones . . . . . *Guard*
Dunkleberger . . . . . *Guard*
Alexander . . . . . *Guard*

Juniors

Winston . . . . . *Guard*

Captain

Morgan . . . . . *Guard*
Welsh . . . . . *Guard*
May . . . . . *Guard*
Westerfield . . . . . *Center*
Kilby . . . . . *Forward*
Cole . . . . . *Forward*
Bald . . . . . *Forward*
Warner . . . . . *Forward*

GIRLS' BASKETBALL

Sophomores

Lowry . . . . . *Forward*

Captain

Beasley . . . . . *Forward*
Fogle . . . . . *Forward*
Gilpin . . . . . *Center*
Poor . . . . . *Guard*
Reed . . . . . *Guard*
Dawdy . . . . . *Guard*
Jennings . . . . . *Guard*

Freshmen

Fisher . . . . . *Guard*

Captain

Ruth . . . . . *Guard*
Lowell . . . . . *Guard*
Scheuerman . . . . . *Guard*
Amos . . . . . *Center*
Painter . . . . . *Forward*
Biehn . . . . . *Forward*
Winston . . . . . *Forward*

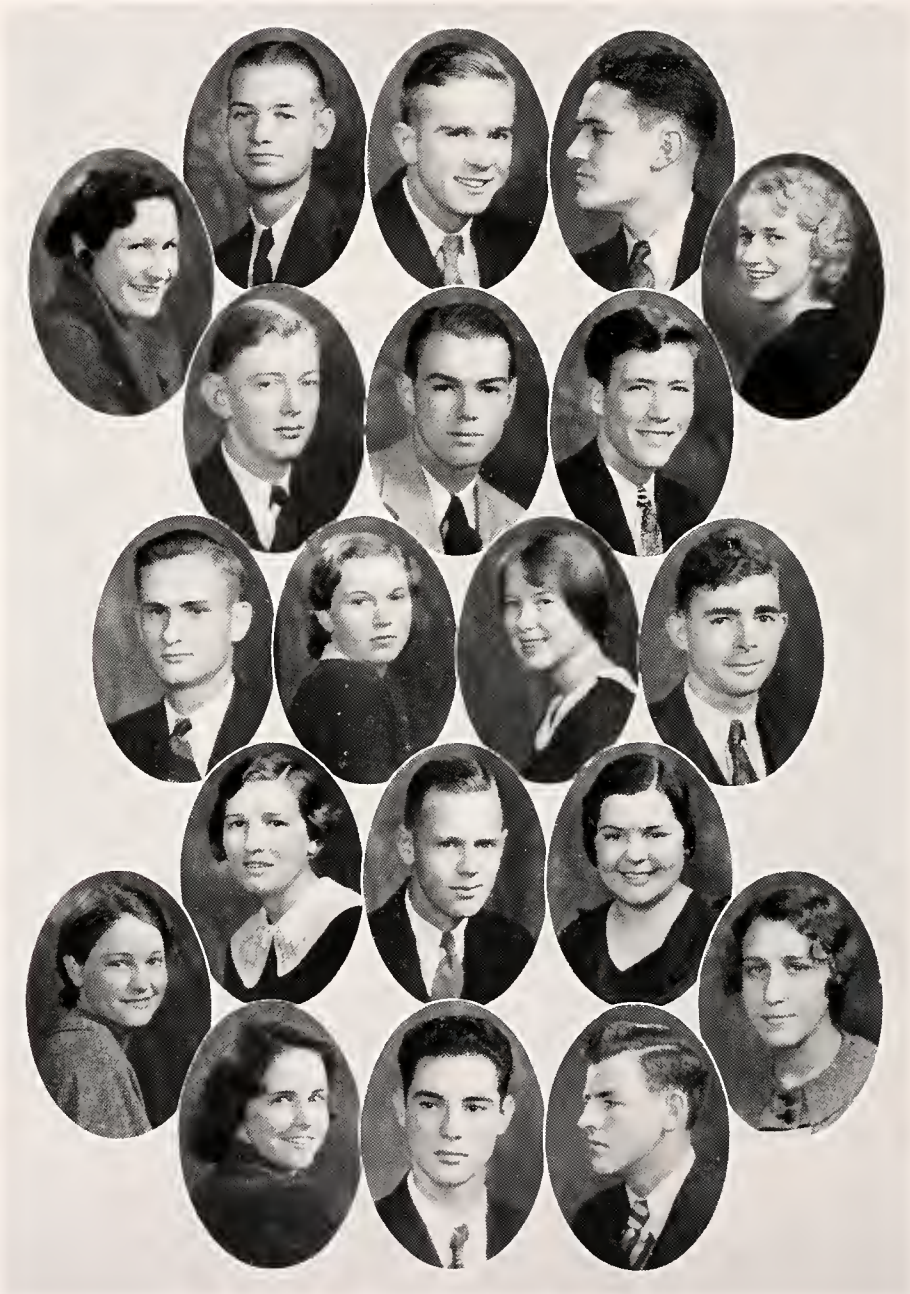

Potter, Justus, Reeves
Beasley, Clark, Leach, Smith, Rice
Blitch, Carter, Cole, Dougherty
Westerfield, Lowry, Shepard, Morgan, Lawrence
Gilpin, Coppage, Simpson

"A" WINNERS

BASKETBALL

Mildred Beasley
John Clark
Rex Dixon
Karl Justus
Sergius Leach
Edith Lowry
Paul Potter
Edwin Reeves
Dorothy Rice

BASEBALL

John Clark
Sergius Leach
C. Ralston Smith

TRACK

Harold Coppage
Helen Gilpin
Ruth Lawrence
John Simpson
Katherine Westerfield

TENNIS

James Blitch
Doris Cole
Mary Jordan Carter
Vickrey Dougherty
Edith Lowry
Mabel Morgan
Leighton Shepard

ARCHERY

•

RAYMOND PITTMAN
Coach

This year Asbury has added to her list of sports the fascinating and time-honored sport of Archery. Beginning with a small group of archers whose enthusiasm exceeded their skill, the sport has grown in favor on the campus, and the aspiring toxophilites have acquired the knack of shooting and a fair degree of ability to hit the target. Judged according to its beginning, Archery is destined to have a prominent place in Asbury's athletics.

CRAWFORD AND GLIDE HALLS

FEATURES

During 1910, Asbury College was passing through such dark hours that the Board had agreed to sell the property and close the school unless Dr. H. C. Morrison would come as president. This capable man answered their appeal and devoted his efforts to putting the school on a sure footing. The growth of the college under his administration was phenomenal. Before long, new buildings were added. In 1917 Glide and Crawford Halls were remodeled from the two original buildings of the Bellevue campus. The Gymnasium and Fletcher Hall were finished in 1918 and Morrison Hall, in 1925.

Glimpses

AS OTHERS
• SEE US •

Their Own Business

•

Snipe hunting — correcting — hiding — keeping cool — unnecessary practicing (she's hit) — labor — being friendly — much big business — resting.

Transportation

•

By stealth — by wheeling —by ox-cart—by mistake —by and by—by Bob— by beauty.

Something Seems to Be the Trouble

•

Bliss or rapture (?)—his mind, no doubt—will he ever grow? — sentenced for what?—have an accident? — what, Mrs. O'Flannagan! — cocoanuts grow on trees — is there a depression?—will you help the face, too?

A Malady

o

Under anaesthetic—chronic—they'll never recover — epidemic — have found shortest way to our hearts — contagious — symptoms — incurable — helpless.

(Subject to change without notice.)

SUPERLATIVES

ROW I

Rod Sundberg ..... Most Confused
Johnny Clark ..... Most Dignified
Red Scarbrough ..... Most Popular
Olga Avramova ..... Most Mouse-like

ROW II

Harold Neel ..... Most Blatant
Alice Ransom ..... Snazziest
Peg Patterson ..... Most Helpless
Sam Armstrong ..... Best Burbler

ROW III

Sara Vance ..... Most Rash
Frank Stanger ..... Fluffiest
Jimmy Borders ..... Most Sensational
Karl Justus ..... Most Lady-like

SAY IT WITH FLOWERS

Frank Stanger	*Sunflower*
Wesley Spaulding	*Trumpet Vine*
Olga Avramova	*Snap Dragon*
Dorothy Rice	*Trailing Arbutus*
Red Scarbrough	*Maiden Hair*
Harold Neel	*Bachelor Button*
Mary Shearer	*Pansy*
Ruth Brown	*Bridal Wreath*
Harry Tourtellott	*Morning Glory*
Prof. Moon	*Poppy*
Ambrose Winston	*Mistletoe*
Dorothy Jane Nachtrieb	*Daisy*
Will Rogers	*Sweet William*
George Lightner	*Bittersweet*
Peg Patterson	*Bleeding Heart*
Art Henderson	*Dandelion*
Jack Hull	*Jack-in-the-Pulpit*
Alice Ransom	*Queen Anne's Lace*
Paul Potter	*Bluebell*
Edna Mae Bald	*Buttercup*
Helen Gilpin	*Wild Rose*
Virginia Pritchard	*Hollyhock*
Miss Corley	*Crocus*

IMAGINE

Bill Grafton	A Tender Apple Blossom
Sara Vance	A Politician
Claude Kinsley	Going a-Maying
Wes Spaulding	Selling Fuller Brushes
Geo. Lightner	Imitating Diana
Ralston Smith	In a Sunbonnet
Jimmy Ranck	Speechless
Alice Ransom	A Train Announcer
Ella Louise Jennings	In An Austin
Ruth Cook	A Flag Pole Sitter
Dr. Morris	At a Basketball Game
Rod Sundberg	Snipe Hunting
Helen Gilpin	Telling Bedtime Stories
Johnny Clark	A Diplomat
Harold Neel	County Sheriff
Red Scarborough	Being Chaperoned
Eugene Wilcox	Jumping Fences
George Christian	Singing a Lu'laby
Maude Brown Edwards	On a Runaway Camel
Hoover Picklesimer	Enjoying Alice in Wonderland
Gerald Carner	Out of Tune
Allene Wilson	Playing Marbles
Verabell Mason	Hog Calling

Growth

LIBRARY AND LUNCHEONETTE

HUGHES AUDITORIUM

ADVERTISEMENTS

The great conflagration of 1924 destroyed both Glide and Crawford Halls. However, by fall of the same year the new Girls' Dormitory was occupied. The following year Dr. L. R. Akers succeeded Dr. Morrison as president. Under his presidency Morrison Library was erected in 1927 and Hughes Auditorium in 1929. Always, along with this material growth, there has been a consistent growth in other lines. The course of study has become rich. The spiritual growth has gone beyond the confines of the campus and has made Asbury College a spiritual center known and felt around the world.

IF WE WERE ADVERTISED

"Red" Scarborough . . . . . "Chases Dirt"
Ben Cranford . . . . . "You Can Barely Hear It"
Elmer Overmyer . . . . . "Ask the Man Who Owns One"
Claude Kinsley . . . . . "Character in Leather"
Herb Null . . . . . "They Laughed When I Got Up"
Dot Dunkleberger . . . . . "Mellins Food—A Testimony"
Tex Fergeson . . . . . "How I Learned to Sing—And How!"
Bill Grafton . . . . . "Built to Last"
George Lightner . . . . . "Sealed to Serve"
Bob Bowman . . . . . "Bonded to Perform"
Louis Webb . . . . . "The Face That's Fit"
Alice Ransom . . . . . "Has Twenty-one Kinds to Choose From"
Jimmy Hightower . . . . . "Look For the Date—"
Rod Sundberg . . . . . "Had To Be Good To Get Where It Is"
Smitty . . . . . "Service With a Smile"
Miss Carmichael . . . . . "Say Yes"
Chimes . . . . . "Keeps You Awake"

COMPLIMENTS

of

COLLEGE DRY CLEANERS

Delightful Surroundings
Tasteful Food

Shakertown Inn
The Place You Can Enjoy
SHAKERTOWN, KY.

HARDWARE SPORTING GOODS

SMITH-WATKINS
236 East Main Street
LEXINGTON, KENTUCKY

QUALITY MERCHANDISE EXCELLENT SERVICE

Holman and Markham
Dealers in
General Merchandise
Groceries and Meats
The Store That Treats You Right

R. L. BLACKFORD

A. A. LYTTLE & CO.
GARAGE, FURNITURE AND PAINTS
WILMORE, KENTUCKY

B. B. SMITH & CO.
Correct Apparel for Women and Misses
261 W. Main St. Lexington, Ky.

College Corner Restaurant
MEALS LUNCHES
FOUNTAIN SERVICE
B. S. HEWES Wilmore, Ky.

Compliments of
MASON DRUG CO.
"ANYTHING IN DRUGS"
WILMORE, KENTUCKY

THE BUILDINGS OF
ASBURY COLLEGE
Are Heated With
STEARNS COAL

STEARNS COAL AND LUMBER COMPANY
Stearns, Kentucky

Patronize Our Advertisers

THE HOUSE OF DISTINCTIVE JEWELS
Diamonds, Watches
Clocks
Platinum and Diamond Jewelry
Fine Stationery

Designers and Manufacturers of Class Pins, Rings, and Fraternity Jewelry

Victor Bogaert Co.
[Incorporated]

Diamond Importers and Manufacturing Jewelers

Lexington, Kentucky
Paris, France Brussels, Belgium

LEXINGTON'S
POPULAR SHOPPING
CENTER

The Fair Store

FOR BEST RESULTS USE

FOYS

THE FOY PAINT CO., Inc.
Makers of
Quality Paints and Varnishes

"Quality Food For Quality Folks"

BEAUMONT INN
HARRODSBURG, KY.
Phone 249

Special Parties Solicited

HERRIFORD'S STORE

Offers You Quality, Service and Courtesy in

DRY GOODS, NOTIONS
AND SHOES

G. T. HERRIFORD
Wilmore, Kentucky

He (looking at dental display): "There's the set of teeth I want."
She: "Hush! Don't you know it's rude to pick your teeth in public?"

DELICIOUS FOOD
IN A HOMELIKE ATMOSPHERE
AT THE
TEA CUP INN
LEXINGTON, KENTUCKY

SAVOY FOODS

Whether Fruits, Vegetables, Fish or Condiments, the Savoy Label proclaims the highest accomplishment of Mother Nature, Human Brains, and Skill.

Order "Savoy" From Your Grocer

Steele-Wedeles Co.
Founded in 1862 Chicago, Ill.

Take Care of Your Eyes

HAVE THEM TESTED
BY

DR. C. W. BURKE

OPTOMETRIST

Johns Building
108 North Walnut Street
LEXINGTON, KENTUCKY

J. B. STATON

Dentist

NICHOLASVILLE, KY.

BLUE GRASS ELMENDORF GRAIN CORPORATION

Distributors of

"KINGS BEST" FLOUR

259 E. Vine St. Lexington, Ky.

LUMBER YARD PLANING MILL

Combs Lumber Co.

(Incorporated)

LEXINGTON, KENTUCKY

CONTRACTORS BUILDERS

"GIFTS THAT LAST"

SKULLER'S

Lexington's Leading Jeweler

115 W. Main St. Lexington, Ky.

ALL OF THE

OUTSTANDING NEW BOOKS

From the Presses of the Leading Publishers

Always Available At

THE METHODIST BOOK CONCERN

Four-twenty Plum Street

CINCINNATI, OHIO

The BEST WORKS only recommended in answer to requests for helps on any subject.

Church and Church School Requisites

BIBLES and TESTAMENTS

A SPECIALTY

FROM

A

FRIEND

Compliments of

Clay-Ingels Company
Incorporated

Wholesale and Retail

BUILDERS' SUPPLIES

347 E. Main St.
LEXINGTON, KENTUCKY

While The Leader entertains positive convictions on all subjects of State and Nation-wide importance, its editorial policy is influenced by a desire to be fair, to be informative, and to promote the moral, social, and economic welfare of the home-loving reader.

The Lexington Leader

H. W. Peters Co.
Incorporated

Boston's Largest Manufacturing Jewelers
BOSTON, MASSACHUSETTS

COLLEGE RINGS CLUB PINS

D. T. DAVIS
District Manager

P. O. Box 551 Lexington, Ky.

CAMP SEBRING
Sebring, Ohio

Welcomes Its Asbury Friends
This Summer

July 21-30

Address Communications to
R. D. BUSH, Sebring, Ohio

MEYERS BROTHERS
ARMY GOODS HEADQUARTERS

Clothing, Shoes and Furnishings
For the Man Who Cares

Sportswear Riding Apparel

Main and Mill Sts. Lexington, Ky.

The Phoenix Hotel
The Students' Headquarters

Main Dining Room and
Cafeteria Service

W. O. SEELBACH, Manager

The HEALTH of the FACULTY and STUDENT BODY of this COLLEGE is being PROTECTED by the use of

Pasteurized Dairy Products

Furnished By

LEXINGTON DAIRY
INCORPORATED

716 National Avenue LEXINGTON, KENTUCKY

FORTHCOMING BOOKS

"10,000 Preferred Pronunciations"—*By Morelle Wells.*
"Great Minds I Have Known"—Biographical Sketch of Patterson-Schoonover—*By Grace Morgan.*
"From Horseback Rider to Chauffeur"—*By Walter Borchers.*
"The Economic Year Book"—*By Mr. W. W. Cary.*
"One Hundred Finger Exercises"—*By Robert Bowman.*
"And So You're Going to Lexington?"—*By Wilbur Wilson.*
"Learn to Sing By Mail"—*By Tom Petty.*
"In Case of Fire"—*By Edythe Welsh.*
"And So To Bed"—*By Miss Gorsuch.*
"The Art of Speaking"—*By Donald Fontaine.*
"The Three Graces"—*By Messrs. Frank Stanger, Paul Potter, Bill Grafton.*
"Little Lord Fauntleroy"—*By Edward Davis.*
"Betsy at School"—*By Wallace Wiggins.*
"Encyclopaedia Britannica"—*By Herbert Null.*
"The Home Cook Book"—*By Edwin Reeves.*

Make the LAFAYETTE Your Headquarters When in Lexington

Special Prices For All Student Parties With Personal Supervision

THE
HOTEL LAFAYETTE

LEN SHOUSE, JR., Manager

Compliments of

Graves, Cox & Co.

Complete Outfitters to College Men

Lexington, Kentucky

College, Class and Organization Jewelry, Commencement Announcements and Invitations

Jeweler to the Senior Class of Asbury College

L. G. BALFOUR COMPANY

Manufacturing Jewelers and Stationers

ATTLEBORO, MASS.

SIMS DRUG STORE
The REXALL Store
A Friend to Asbury Wilmore, Ky.

PATRONIZE OUR ADVERTISERS

IF IT'S
Lumber, Hardware or Building Materials
YOU WANT TO SEE US
Jones-Savage Lumber Co.
Incorporated
General Contractors Wilmore, Ky.

Those Home-Cooked Foods and That Home-like Atmosphere Make
ASK INN
"A Better Place to Eat"

R. E. DEITZ
BEST QUALITY GROCERIES
VEGETABLES AND MEATS
WILMORE, KENTUCKY

Prof. (while students are leaving): "Now, gentlemen, since I'm letting you out ten minutes early, please walk quietly so as not to wake the other classes."

THE DIVISION PAGES
In This Book Are Illustrated With the Genuine Stipple Drawings of
WILLIAM F. POND, Stipple Artist
No. 1 Moore Apts.
PORTSMOUTH, VIRGINIA

W. T. SISTRUNK & COMPANY
(Incorporated)
WHOLESALE DISTRIBUTORS
FRUITS, GROCERIES, CONFECTIONS
LARGEST IN CENTRAL KENTUCKY
We Feed Asbury College Lexington, Kentucky

SPIETH STUDIO

Official Photographer 1933 Asburian

Portrait and Commercial Photography

PHONE 521 OLNEY, ILLINOIS

Compliments of

Dr. V. C. Gillispie

and

Dr. R. C. Boggs

DENTIST

Post Office Building

WILMORE, KY.

MITCHELL, BAKER & SMITH

Incorporated

Asburians' Patronage Solicited

"THE QUALITY DEPARTMENT STORE"

Lexington, Kentucky

There's a DIXIE Dealer Near You

ENJOY Dixie ICE CREAM

CREAM OF THE BLUE GRASS

BOOK STORE

DINING HALL

Best Wishes From

THE

UNION TRANSFER & STORAGE CO.

Lexington, Kentucky

FAYETTE BRANCH

•

FIRST NATIONAL BANK & TRUST COMPANY

•

Lexington, Ky.

COMPLIMENTS

of an

ATHLETIC GOODS FRIEND

JOHN SEXTON & CO.

Manufacturing Wholesale Grocers

CHICAGO

Established 1883

PONY EXPRESS CO.

Don't Travel Beneath Your Dignity—Use the Pony Express

LOUISVILLE, KY.

ALL MAKES

TYPEWRITERS

SALE OR RENT

Special Rental Rates to Students

Standard Typewriter Co.

Opposite Courthouse

West Short St. Lexington, Ky.

Patronize Our Advertisers

Patrons of the 1933 Asburian

Rev.
H. H. Barr, D.D.
Franklin, Pa.

Mr. and Mrs.
A. C. Everett
Partridge, Kansas

Mrs. Mary C. Moore
Denver, Colo.

Rev. H. C. Morrison, D.D.
Louisville, Ky.

IN APPRECIATION

The Editor and Business Manager wish to thank:

The Staff of the 1933 ASBURIAN, who have given so liberally of their time and talent toward the production of this chronicle of another year of Asbury's life.

Mr. John Benson, of the Benson Printing Company, who has labored many an hour, and offered many a valuable suggestion to the Editor and Business Manager for the improvement of the book.

Mr. Charles Hoy, of the Jahn & Ollier Engraving Company, for his cheery manner and unselfish desire to be of assistance in the solving of problems common to year book editorship and management.

Mr. William F. Pond for his interest in this ASBURIAN, and the fine quality of his beautiful stipple work on the division pages.

Mr. Fred Spieth for the most excellent photographic work that this year book contains, and for his friendly willingness to cooperate in every way possible in the making of this, the 1933 ASBURIAN.

SOUND managerial policies and long, successful experience have provided us with sufficient equipment, adequate personnel, and ample resources to render dependable service as artists and makers of fine printing plates. That you will be secure from chance, is our first promise.

JAHN & OLLIER ENGRAVING CO.
817 West Washington Blvd., - Chicago, Illinois

In the foreground - Ft. Dearborn re-erected in Grant Park on Chicago's lake front. Illustration by Jahn & Ollier Art Studios.

THIS BOOK PRINTED BY.....

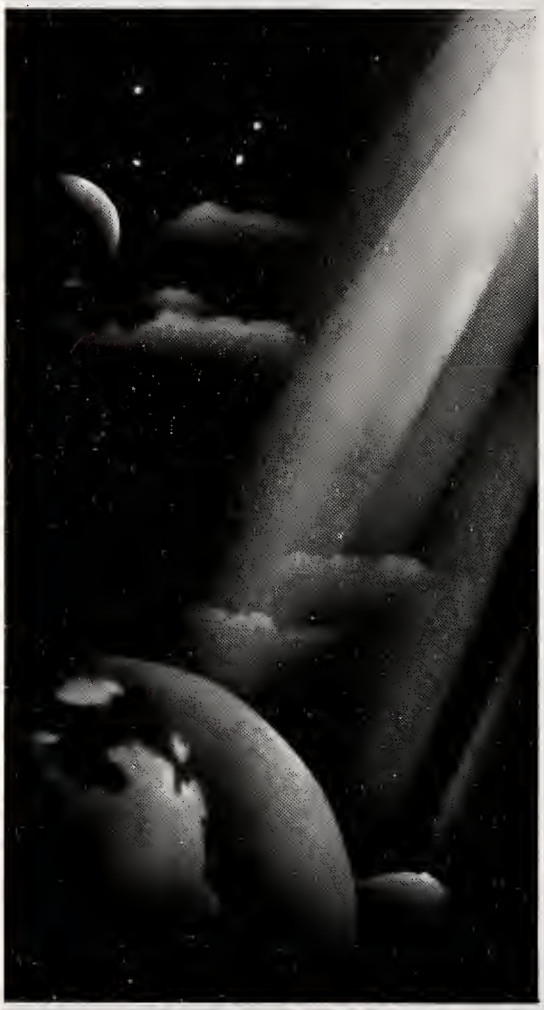

THE WORLD'S LARGEST PUBLISHERS OF COLLEGE ANNUALS

BENSON PRINTING CO.
NASHVILLE TENN

COLLEGE ANNUAL HEADQUARTERS

Highest Quality Workmanship Superior Extensive Service

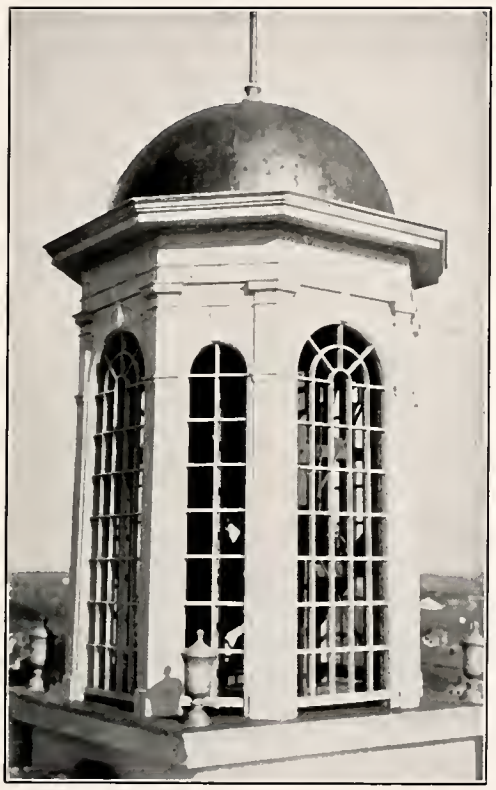

"To her purpose we'll be true."

—*Alma Mater.*

THIS IS THE PROPERTY OF

Rev. G. W. Brunner